

T.32S. R.15W. W.M.

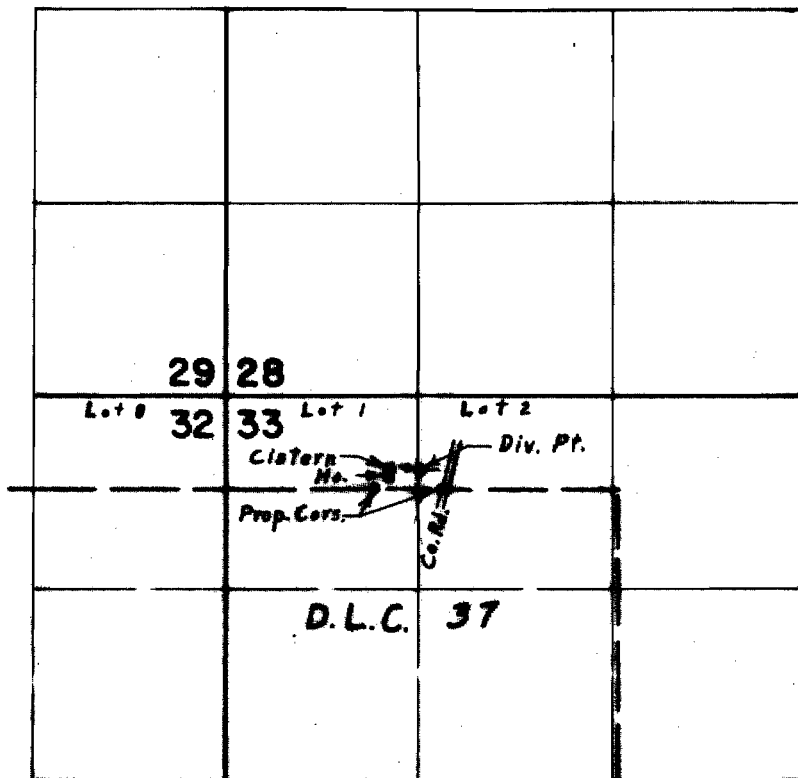

Dis. Pt. Located 810' S. & 1830' E. from N.W. Cor. Sec. 33

**FINAL PROOF SURVEY**  
UNDER

Application No. 46654 Permit No. 34281  
IN NAME OF

SHARLOTTE R. ERICKSON

Surveyed Aug. 22, 1974, by L. E. Gould