

T.22S.R.4&5W.W.M.

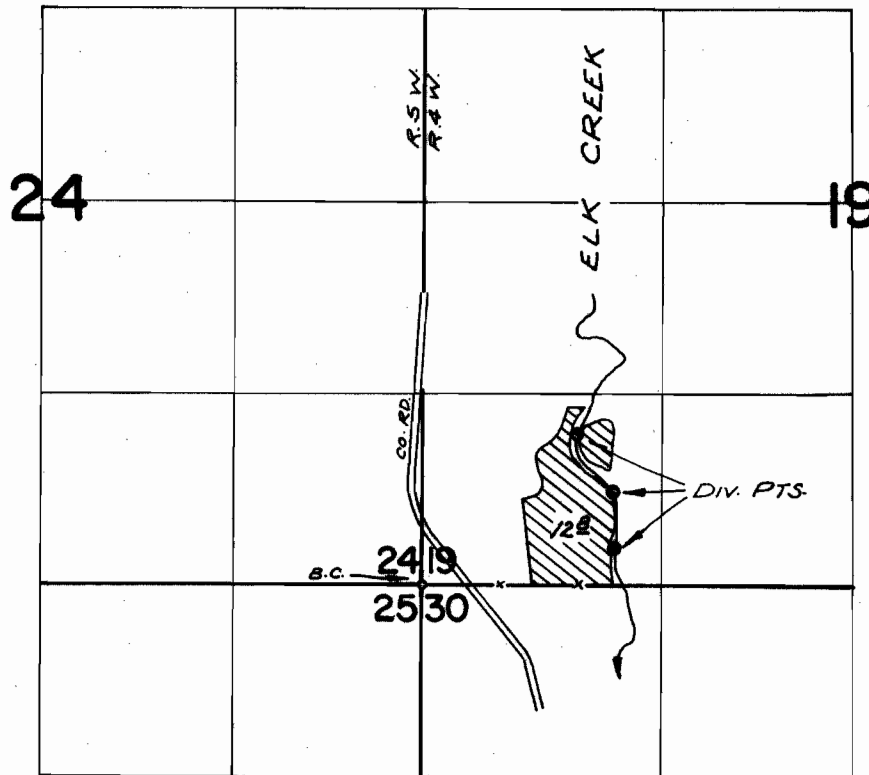

DIV. PTS. LOC: 1040'N & 1070'E; 640'N & 1320'E; 250'N & 1330'E, ALL FROM S.W. COR. SEC. 19

FINAL PROOF SURVEY
UNDER

Application No. 46720 Permit No. 35100
IN NAME OF

JOHN PIUMARTA

Surveyed OCT. 17, 1974, by R. MUCKEN