

C-42655

T.9 S. R.26 E. W.M.

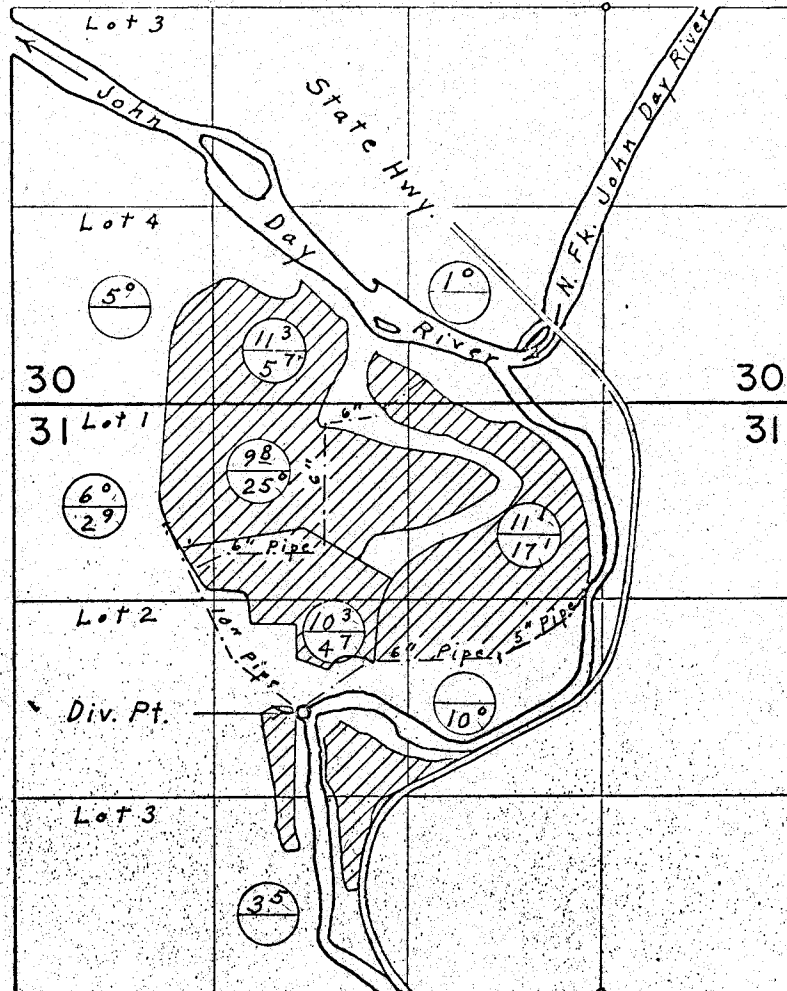

Div. Pt. located 1890' N. & 2040' W. from S.E. Cor. N.W. ¼ S.E. ¼ Sec. 31

Primary
Supplemental



FINAL PROOF SURVEY UNDER

Application No. 48952 Permit No. 36655
IN NAME OF Cert. # 42655

STIREWALT BROTHERS, J. M. & D. W.

Surveyed June 6, 1974, by L. E. Gould