

32154  
42660

T.33S. R.7-1/2E. W.M.

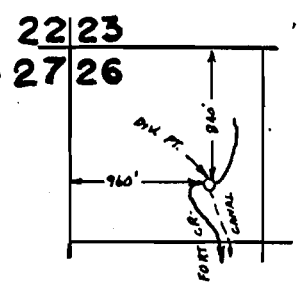

crooked creek & mae.

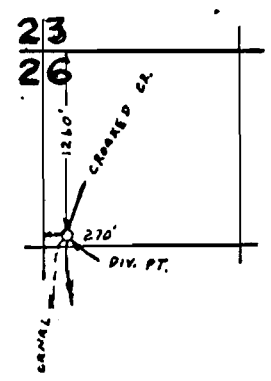
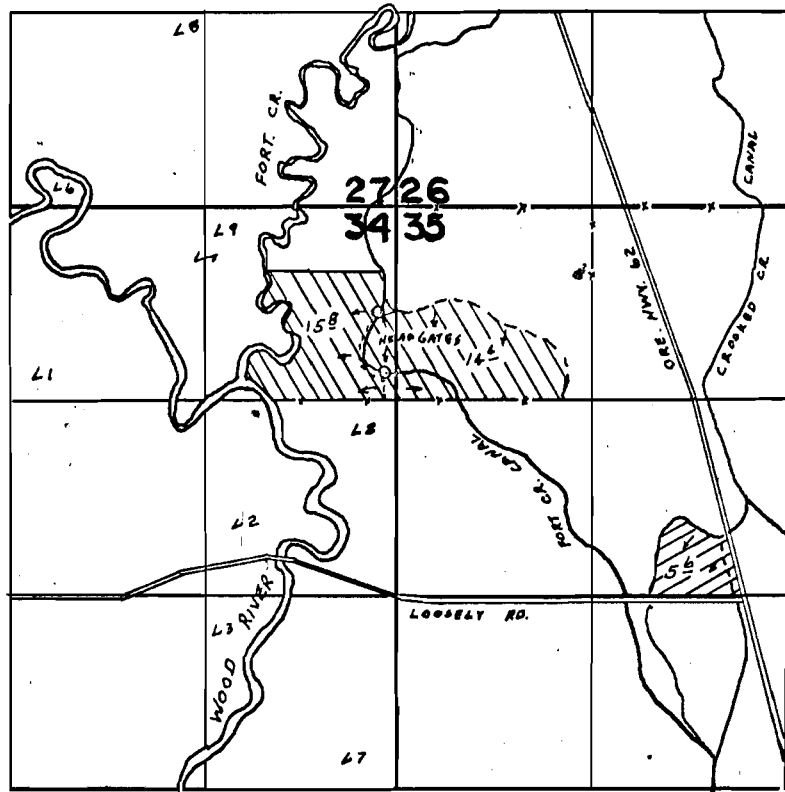

**FINAL PROOF SURVEY**  
UNDER

Application No. 41922... Permit No. 32154...  
IN NAME OF

**GENEVA T BRATTAIN**

Surveyed OCT. 18, 1974, by L.H. NUNN.....