

T. 19 S. R. 47 E. W.M.

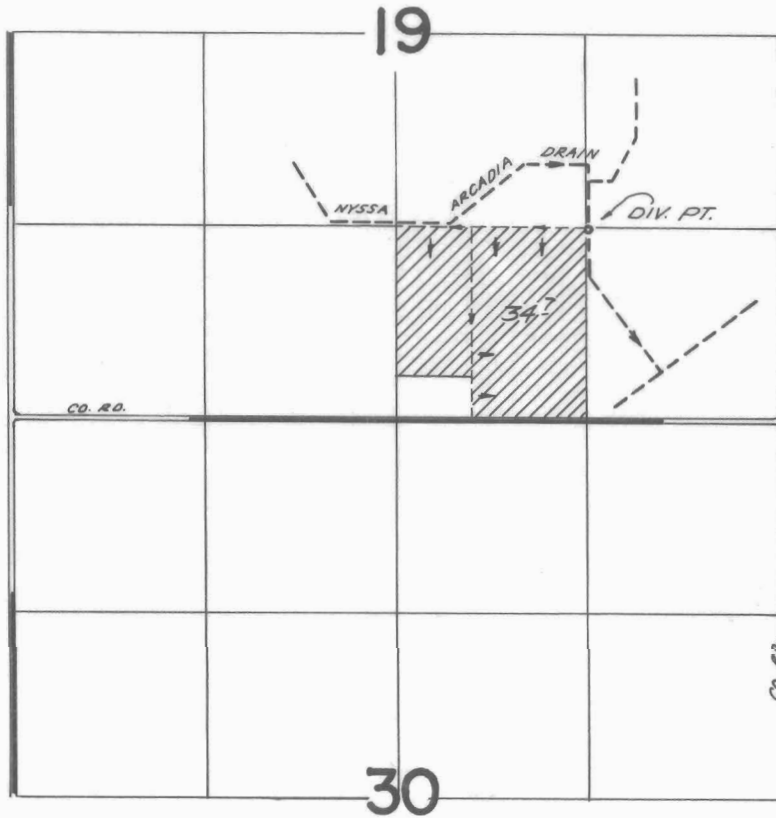

DIV. PT LOC:- 10 FT. S. & 20 FT. E From N.E. cor. SW $\frac{1}{4}$ SE $\frac{1}{4}$ Sec. 19

FINAL PROOF SURVEY
UNDER

Application No. 46840 Permit No. 34959
IN NAME OF
BYBEE FARMS INC.

Surveyed June 20 1974., by Leroy H. Num