

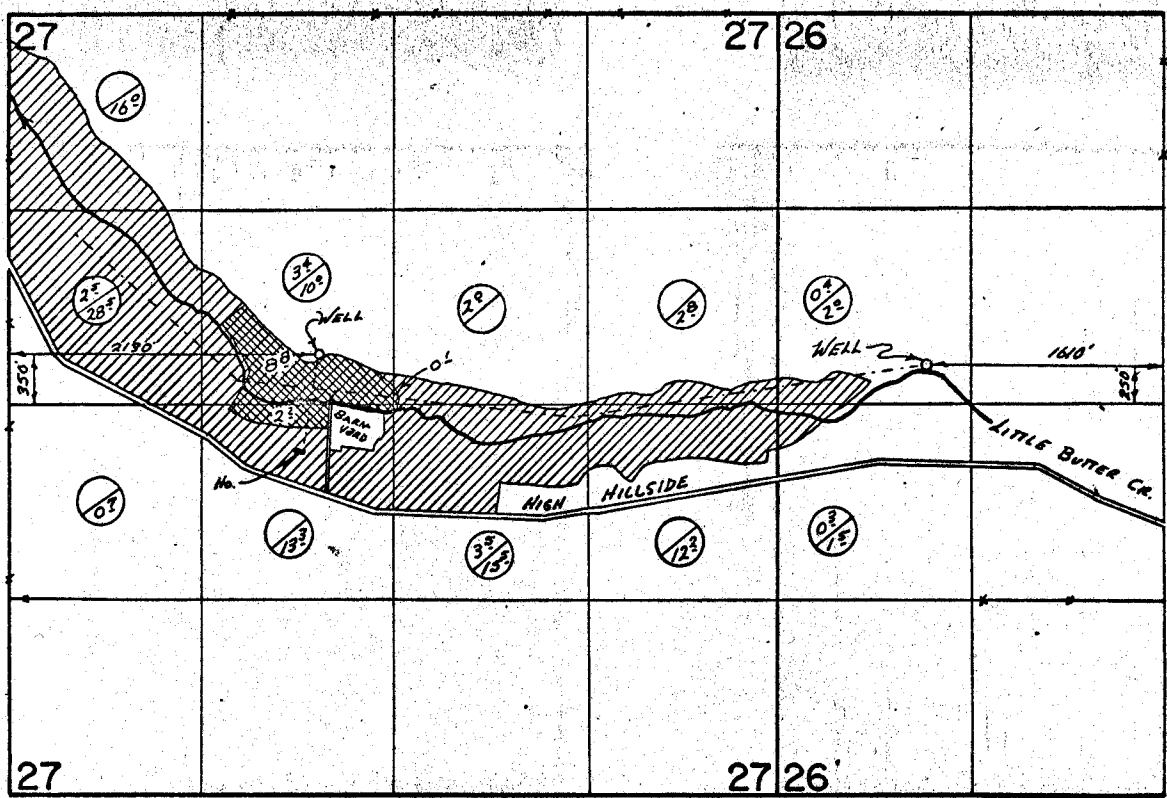

G-4226
42671

T.1N. R.27E. W.M.



 PRIMARY
 SUPPLEMENTAL

FINAL PROOF SURVEY UNDER

Application No. G-4486 G-4225 ← 
 G-4518 Permit No. G-4226 ← 

IN NAME OF
WILLIAM J. HEALY

Surveyed APRIL 17 1984, by T. J. PAUL