

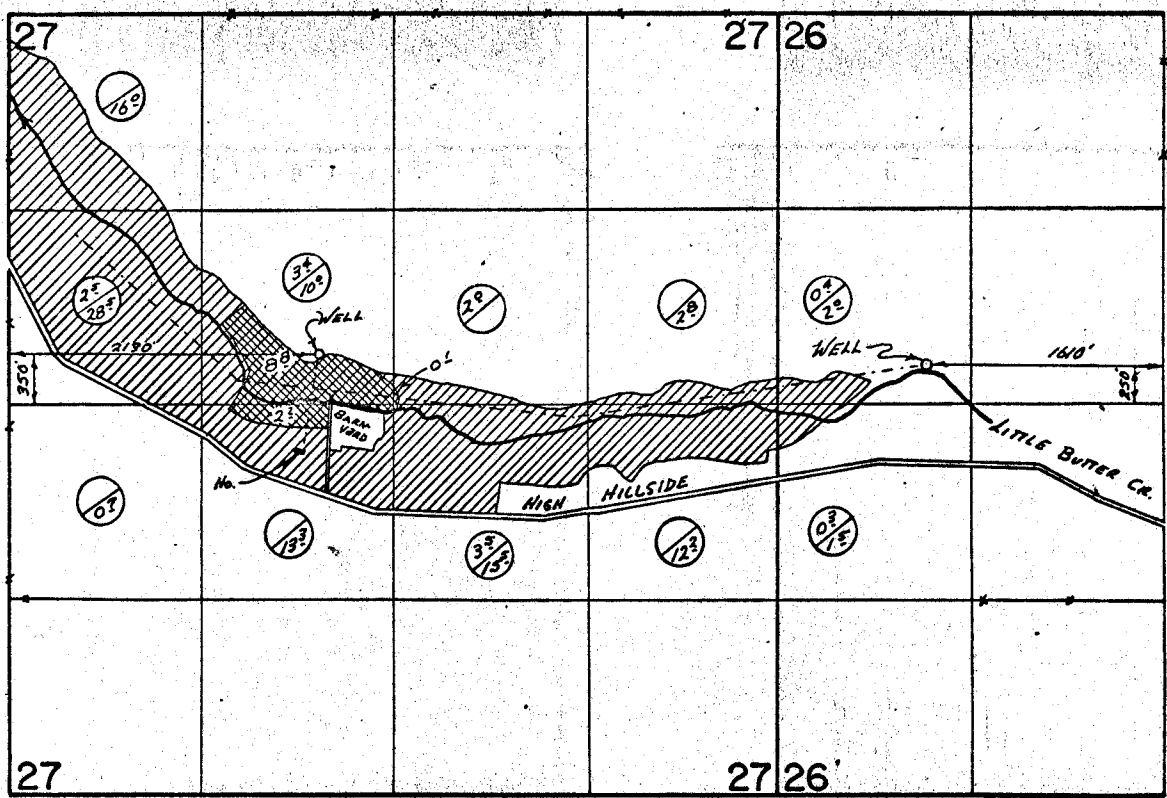

G-4226  
42671

# T.1N. R.27E. W.M.



 PRIMARY  
 SUPPLEMENTAL

## FINAL PROOF SURVEY UNDER

Application No. G-4486 Permit No. G-4225   
G-4518 G-4226 

IN NAME OF  
WILLIAM J. HEALY

Surveyed APRIL 17 1974, by T. J. PAUL