

T.22S.R.7W.W.M.

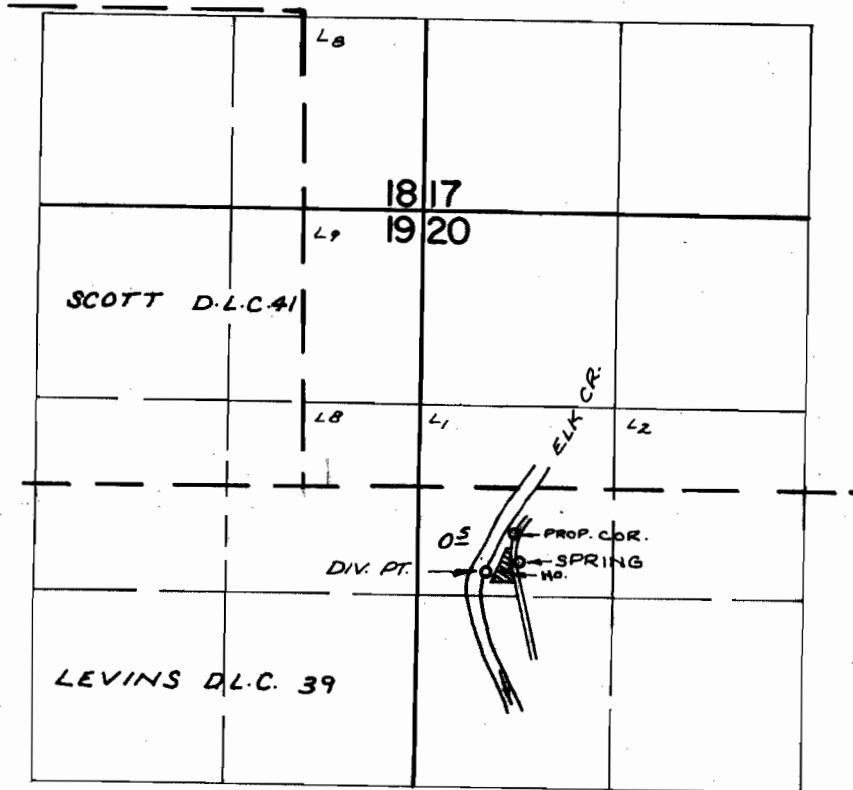

SPRING LOC: 2400'S. & 1950'W ; DIV. PT. LOC: 2470'S.
& 2160'W, BOTH FROM N 1/4 COR. SEC. 20

FINAL PROOF SURVEY
UNDER

Application No. ⁴⁷⁴⁹²~~47704~~ Permit No. ³⁵⁵⁷⁰~~36251~~
IN NAME OF

BUD E / OR DOROTHY E WILLIAMS

Surveyed APR. 30, 1974, by R. MUCKEN