

Buckley Valley web

T.38S., R.11 1/2E., W.M.

27

26

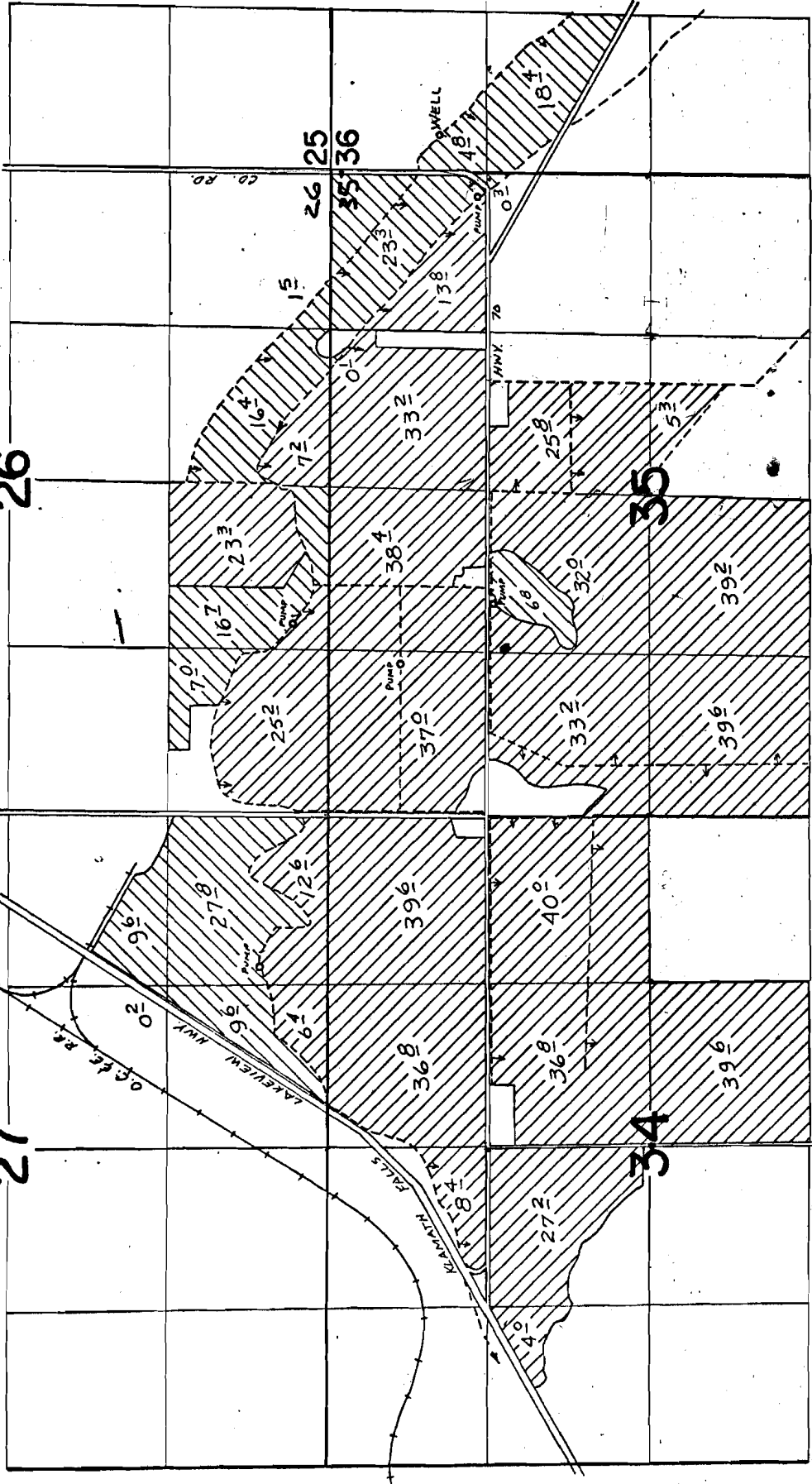

WELL LOCATED: 070.34 310'E FROM NW COR. SEC 36.

### FINAL PROOF SURVEY UNDER

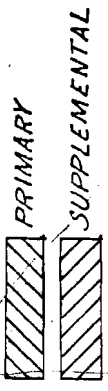

Application No. G-3906 Permit No. G-3670  
IN NAME OF

HORSEFLY IRRIGATION DISTRICT

Surveyed Oct. 28 1974, by D.M. Norby

G-3670  
42739