

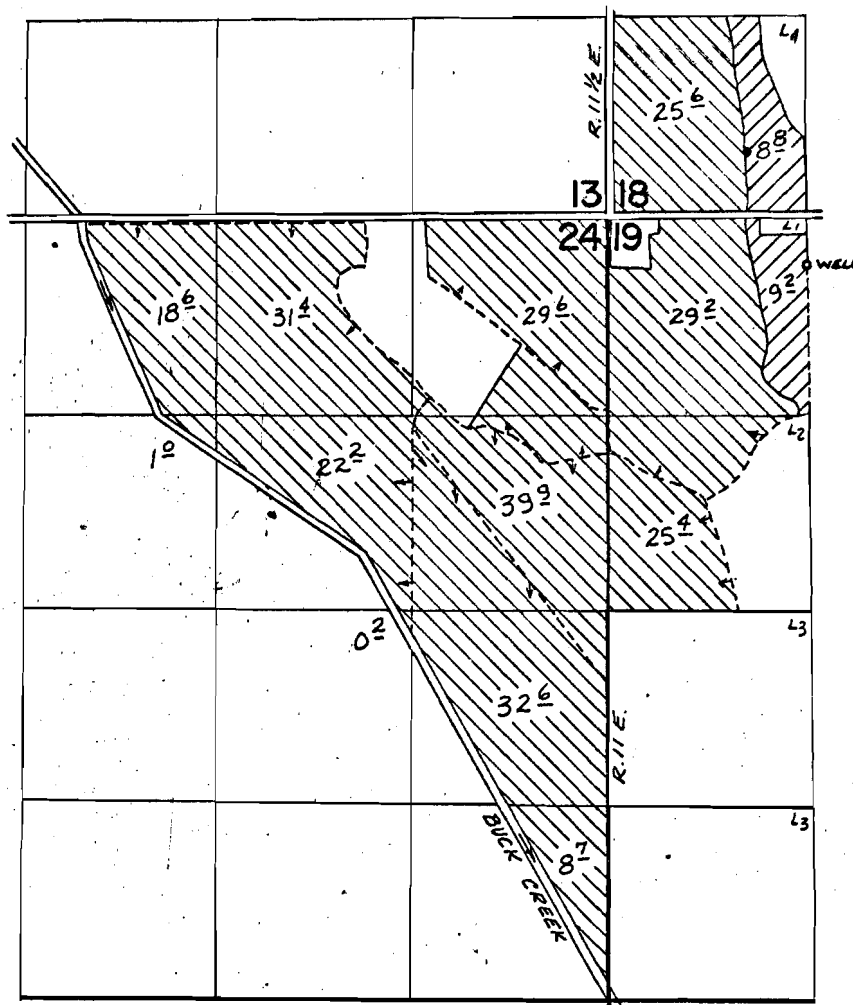

T.38S., R.11&11 1/2E., W.M.

Buck Cr. & Yuma Valley wells



WELL LOCATED: 390' S & 1340' E FROM NW COR. SEC. 19.

 PRIMARY
 SUPPLEMENTAL

FINAL PROOF SURVEY UNDER

Application No. G-3907 Permit No. G-3671
IN NAME OF

HORSEFLY IRRIGATION DISTRICT

Surveyed Oct. 29, 1974, by D.M. Norby