

T.37&38S., R.10E., W.M.

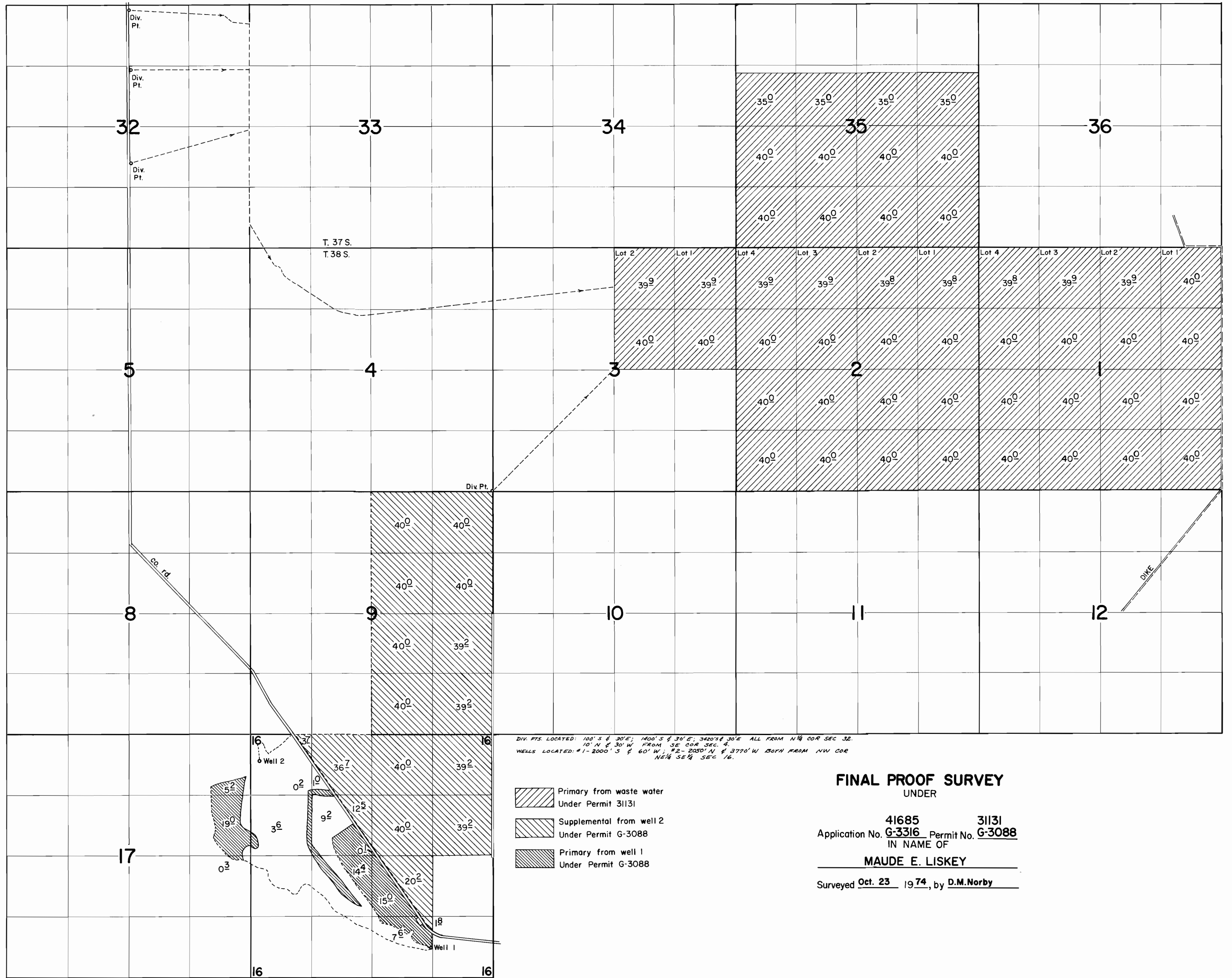

DIV. PTS. LOCATED: 100' S & 30' E; 1400' S & 30' E; 3420' S & 30' E ALL FROM NW COR SEC 32.
10' N & 30' W FROM SE COR SEC 4.
WELLS LOCATED: #1-2000' S & 60' W; #2-2050' N & 3770' W BOTH FROM NW COR NE 1/4 SEC 16.

FINAL PROOF SURVEY
UNDER

Application No. **41685** Permit No. **31131**
G-3316 **G-3088**
IN NAME OF

MAUDE E. LISKEY

Surveyed **Oct. 23** 19**74**, by **D.M. Norby**