

T.8&9S.,R.4W.,W.M.

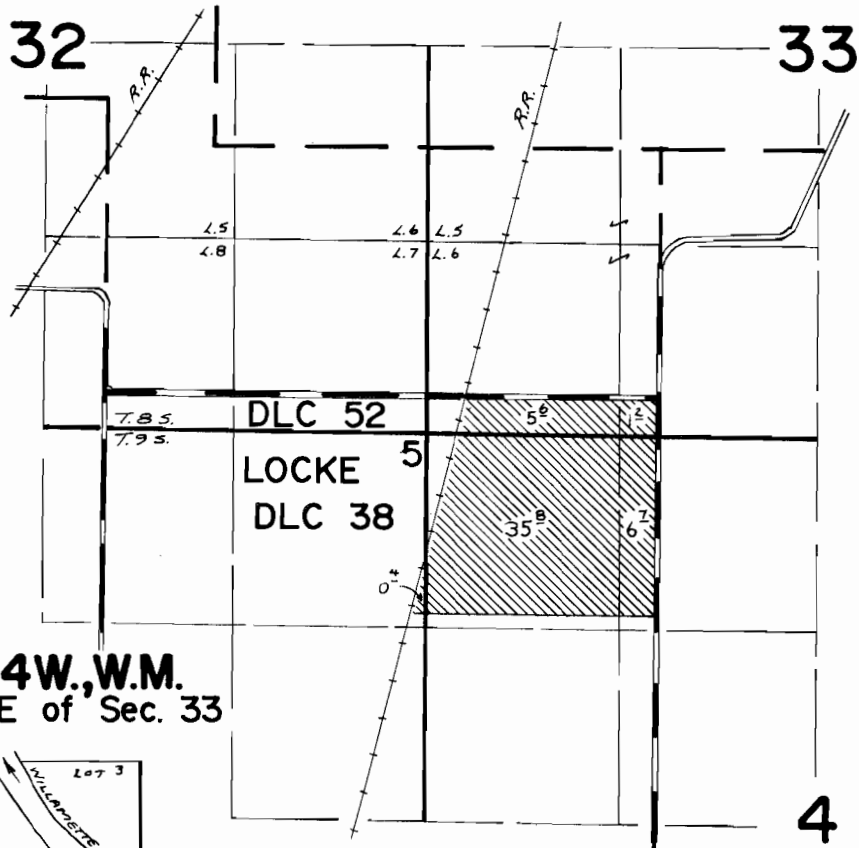

T.8S.,R.4W.,W.M.  
NE,SE of Sec. 33

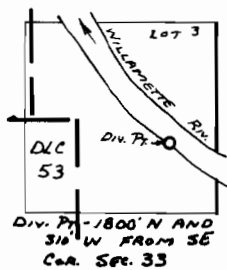

**FINAL PROOF SURVEY**  
UNDER

Application No. **48911** Permit No. **36636**  
IN NAME OF

**H. W. PEYREE**

Surveyed **July 17, 1974**, by **L. H. NUNN**