

# T.4 S. R.3 W. W.M.

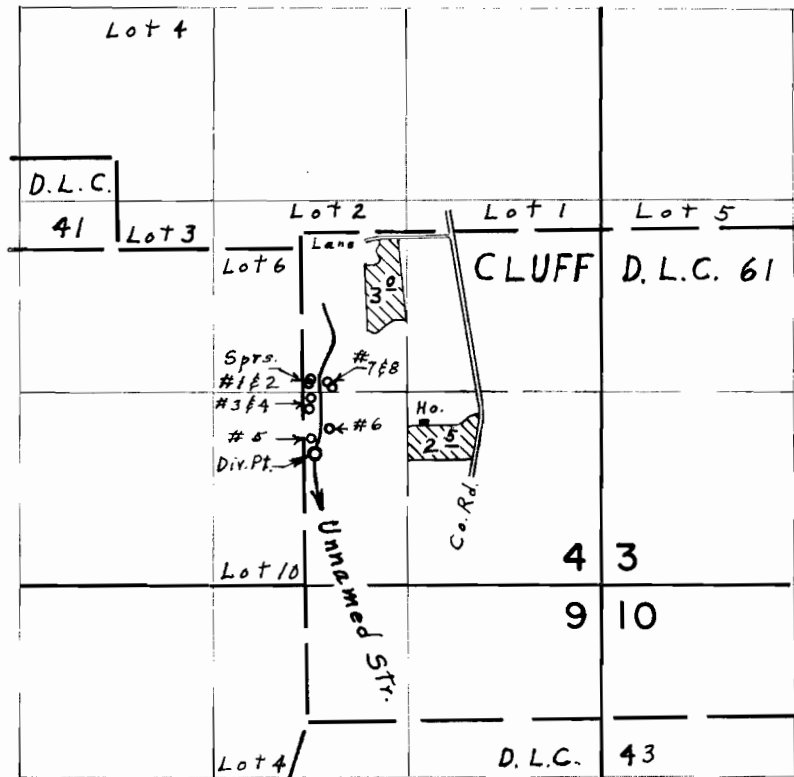

Div. Pts. located: Str., 900' N. & 1950' W.; Spr.#1, 1420' N. & 1980' W.; #2, 1380' N. & 2000' W.; #3, 1280' N. & 1980' W.; #4, 1210' N. & 1990' W.; #5, 1010' N. & 1980' W.; #6, 1070' N. & 1850' W.; #7, 1390' N. & 1870' W.; #8, 1360' N. & 1830' W., all from S. E. Cor. Sec. 4.

## FINAL PROOF SURVEY UNDER

Application No. 49574 Permit No. 37100  
IN NAME OF

**LEVI W. BUTLER**

Surveyed Sept. 24 1974, by L. E. Gould