

T.3 S. R.3 W. W.M.

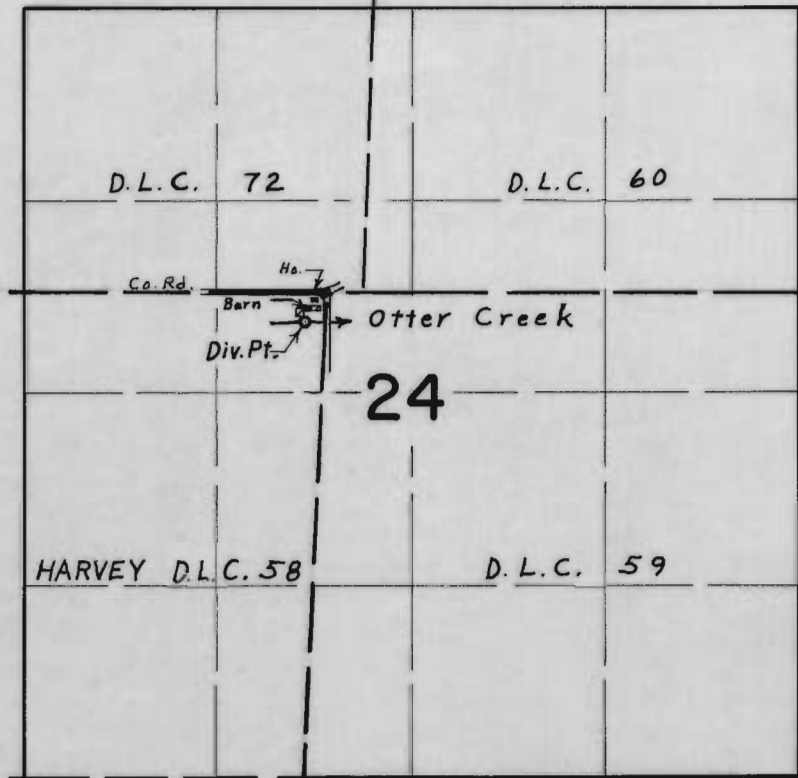

Div. Pt. located 210' S. & 170' W. from N.E. Cor. Harvey D.L.C. 58

**FINAL PROOF SURVEY**  
UNDER

Application No. 50982 Permit No. 37320  
IN NAME OF

CARROLL H. & LULA R. DAILEY

Surveyed Sept. 24 1974, by L. E. Gould