

# T.5S. R.1E. W.M.

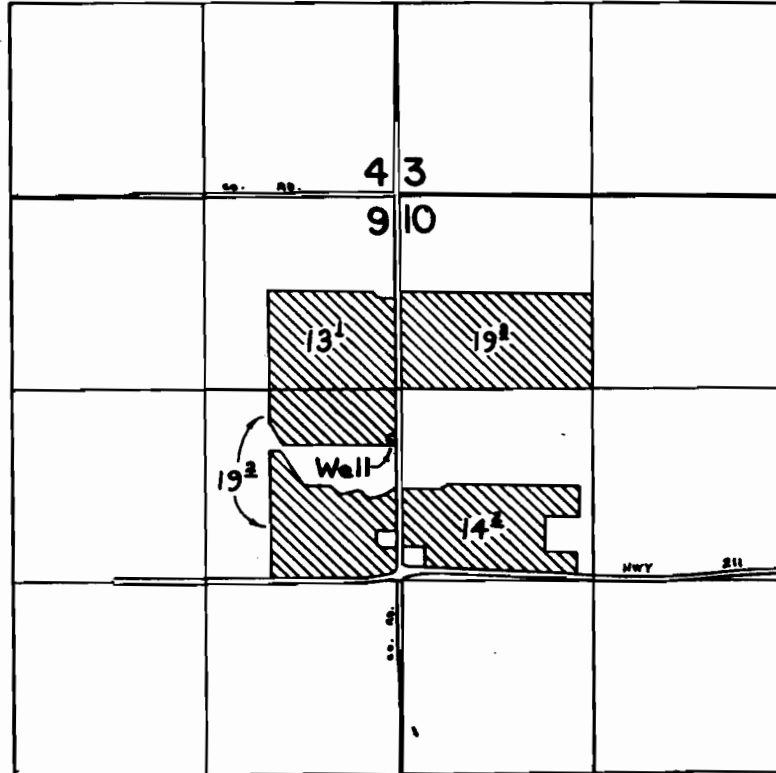

Well Located: 1680' S. & 40' W. from N.E. corner Section 9

## FINAL PROOF SURVEY UNDER

Application No. G-4419 Permit No. G-4046  
IN NAME OF

TALMER DYBVAD

Surveyed JULY 16, 1974, by L.E. GOULD

*Handwritten signature*