

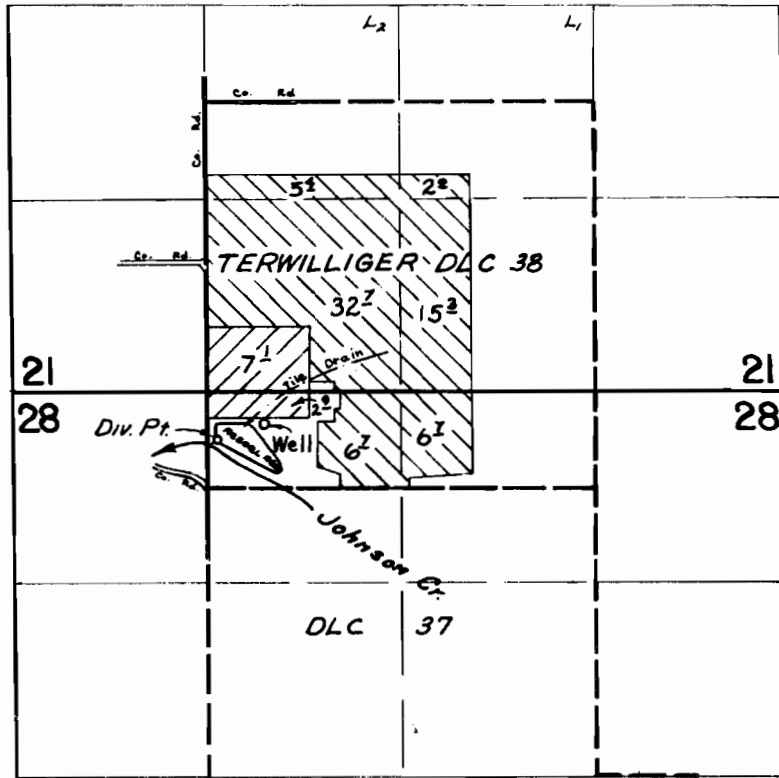

# T.I.S. R.4.E. W.M.



DIV. PT. LOC. - 330' S. 5' 14 1/2' E., WELL LOC. - 220' S. 5' 17 3/4' E., BOTH FROM NW COR. SEC. 28

 - PER. 29681 & PER. G-3871  
 - PER. G-3871

## FINAL PROOF SURVEY UNDER

Application No. 40054 Permit No. 29681  
R-40053 R-3977  
G-4089 G-3871

IN NAME OF

J. FRANK SCHMIDT, JR.

Surveyed OCT. 3, 1974, by L. E. GOULD