

T. 27 S. R. 6 W. W.M.

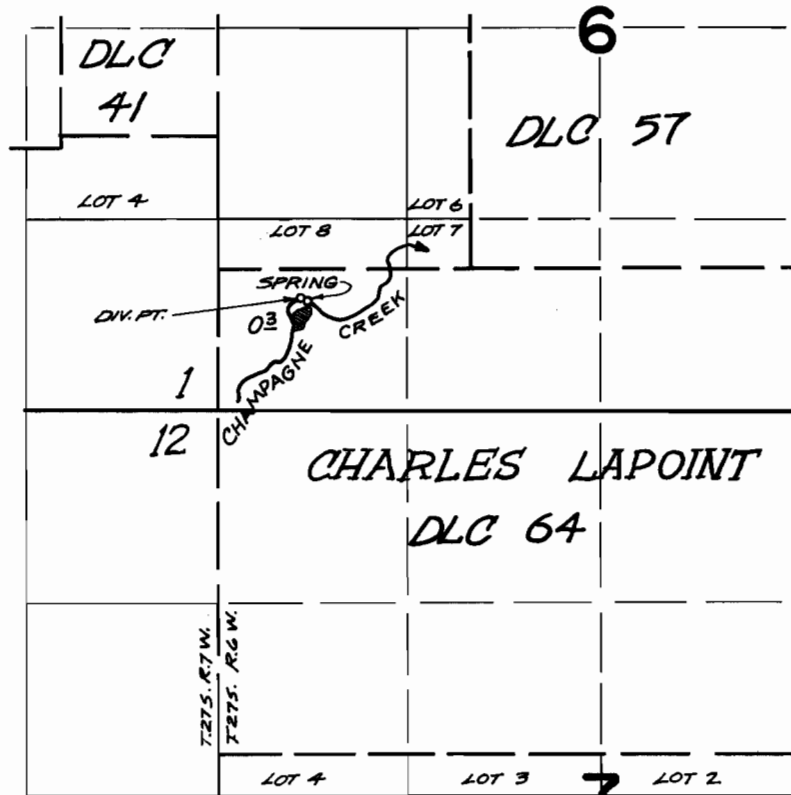

DIV. PT. - 760' N., 590' E., SPRING - 750' N., 600' E. BOTH FROM S.W. CORNER SECTION 6

FINAL PROOF SURVEY
UNDER

Application No. 49291 Permit No. 36964
IN NAME OF

MILTON E. CALDWELL

Surveyed JUNE 20 1974, by L.M. TOLL