

T.9S.R.9W.W.M.

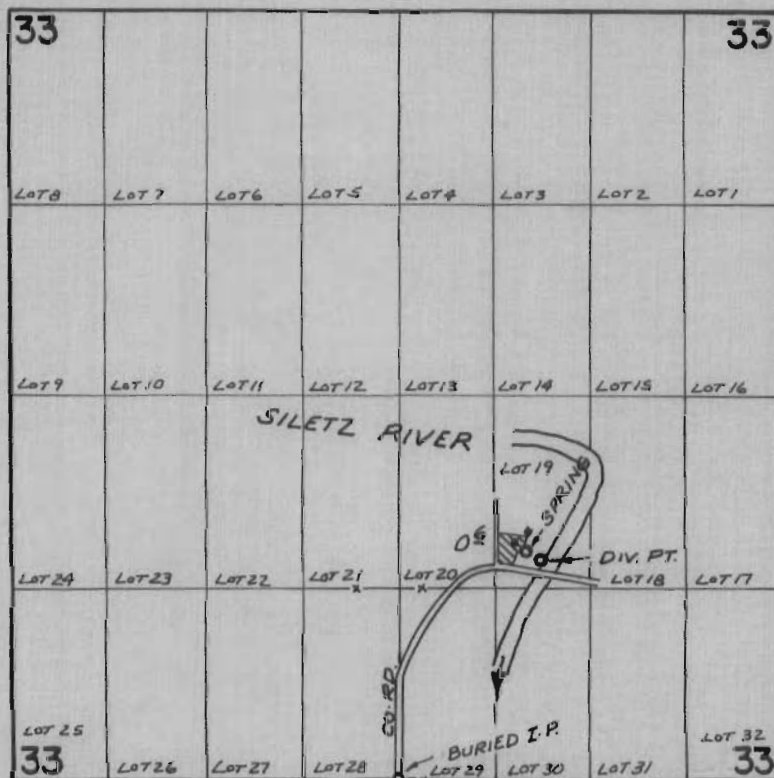

DIV. PTS. LOC: RIVER - 1520' N. & 970' E.; SPRING - 1570' N. & 870' E.
FROM $\frac{1}{4}$ COR. SEC. 33

FINAL PROOF SURVEY UNDER

Application No. 47720... Permit No. 35406...
IN NAME OF

OSCAR & CHRISTEL KLINKHART.....

Surveyed AUG. 27, 1974, by R. MUCKEN