

T.19S. R.47E. W.M.

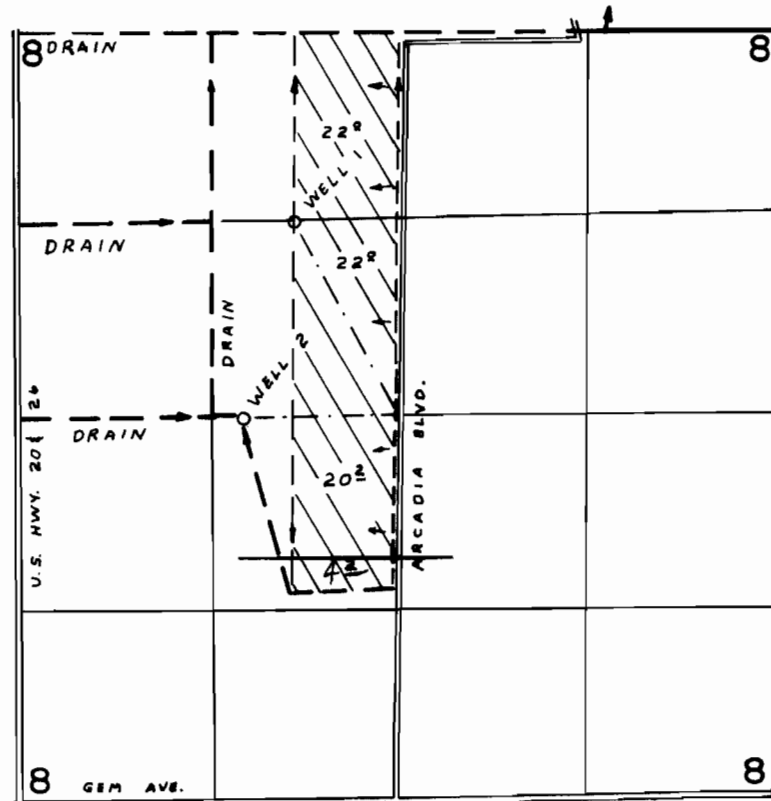

WELL 1 LOC. 1240' N & 1890' E; WELL 2 LOC. 1530' E;  
BOTH FROM WEST 1/4 COR. SEC. B.

**FINAL PROOF SURVEY**  
UNDER

Application No. G-3706 Permit No. G-3506  
IN NAME OF

MURAKAMI FARMS, INC.

Surveyed JUN 20 1975, by L. H. NUNN