

T.5S. R.6W. W.M.

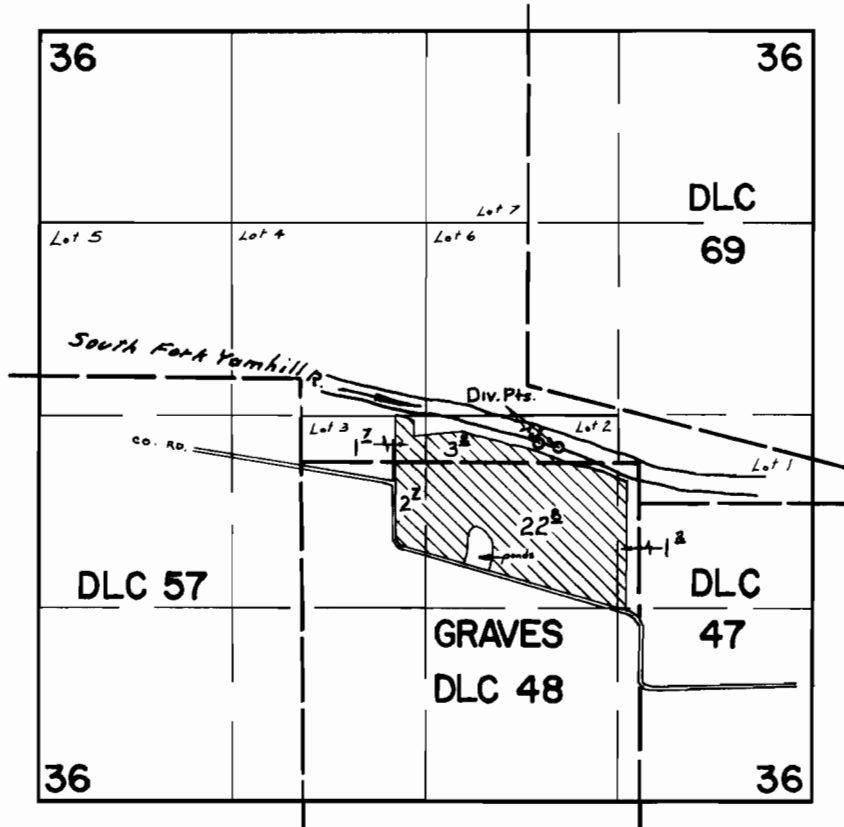

Div. Pts. Loc: 2430' N. & 1730' W., 2460' N. & 1870' W. From SE cor. Sec. 36

**FINAL PROOF SURVEY**  
UNDER

Application No. 49192 Permit No. 36045  
IN NAME OF

VIRGIL JOHN CORDIE

Surveyed MAY 31, 1973, by R. G. MUCKEN