

T. 5 S. R. 1 W. W. M. .

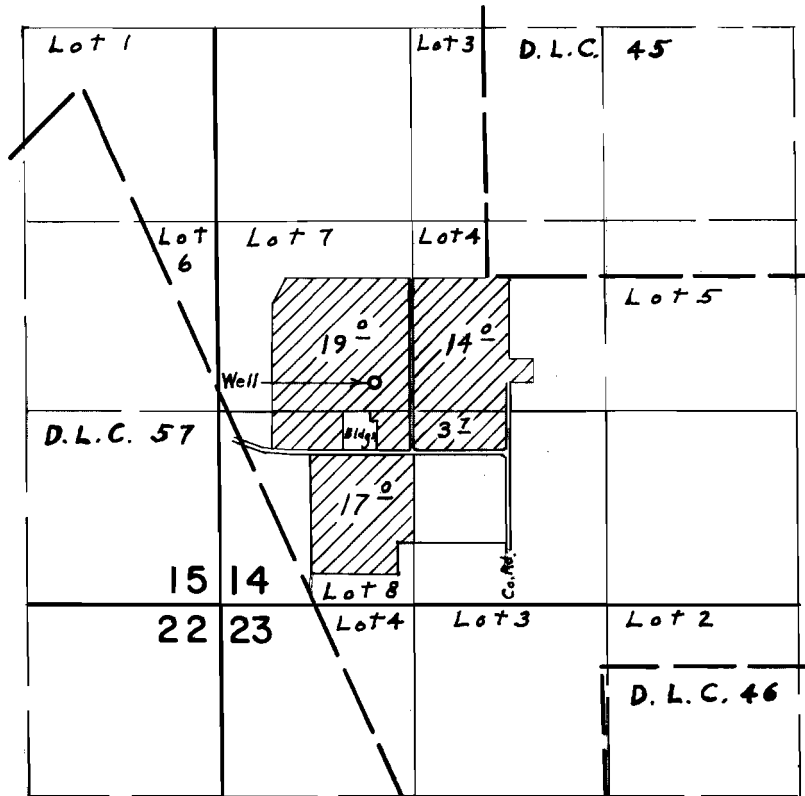

Well located: 1520' N. & 1070' E. from S.W. Cor. Sec. 14

FINAL PROOF SURVEY UNDER

Application No. G-3513 Permit No. G-3307
IN NAME OF

VERN CLAYTON JOHNSON

Surveyed June 18 1974, by L. E. Gould