

T.4S. R.I.E. W.M.

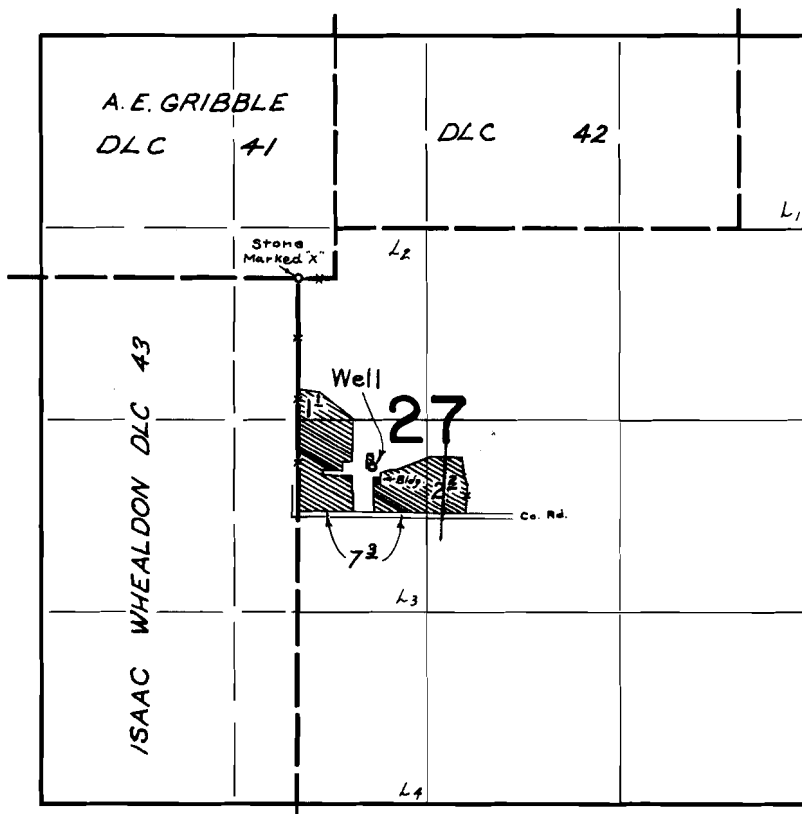

Well Located: 1290' S. and 510' E. from N.E. corner ISAAC WHEALDON DLC 43

FINAL PROOF SURVEY UNDER

Application No. G-5159 Permit No. G-4891
IN NAME OF

DAVID BROWN

Surveyed JULY 19, 1974, by L. E. GOULD