

T.4S. R.1E. W.M.

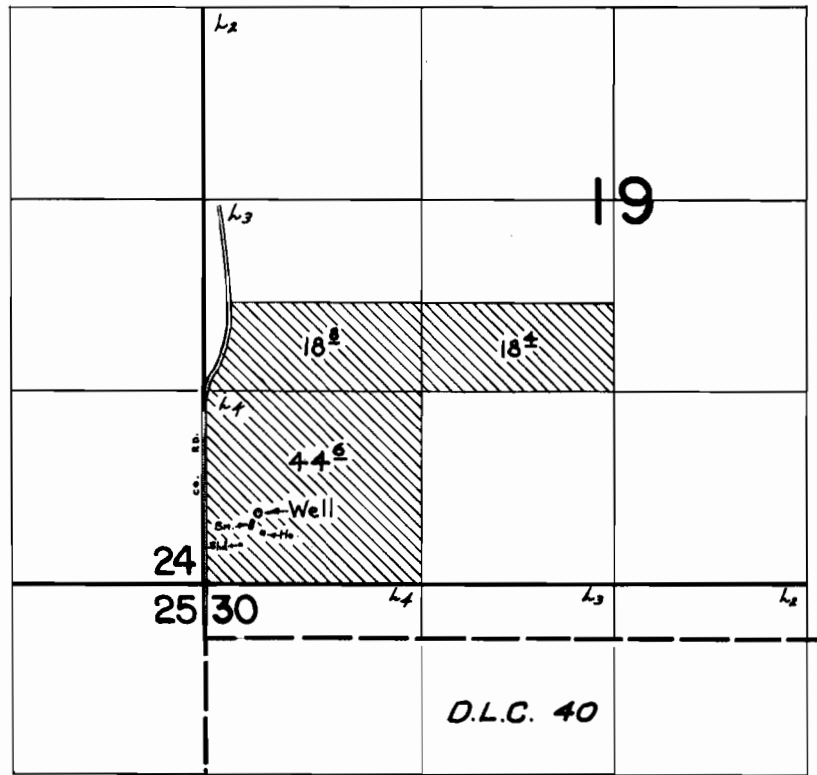

WELL LOC.: 490' NORTH, 370' EAST FROM SOUTHWEST CORNER SECTION 19

**FINAL PROOF SURVEY**  
UNDER

Application No. G-5255 Permit No. G-5107  
IN NAME OF

RICHARD D. BIRKEMEIER

Surveyed JULY 18, 1974, by L.E. GOULD