

# T.2S. R.I.E. W.M.

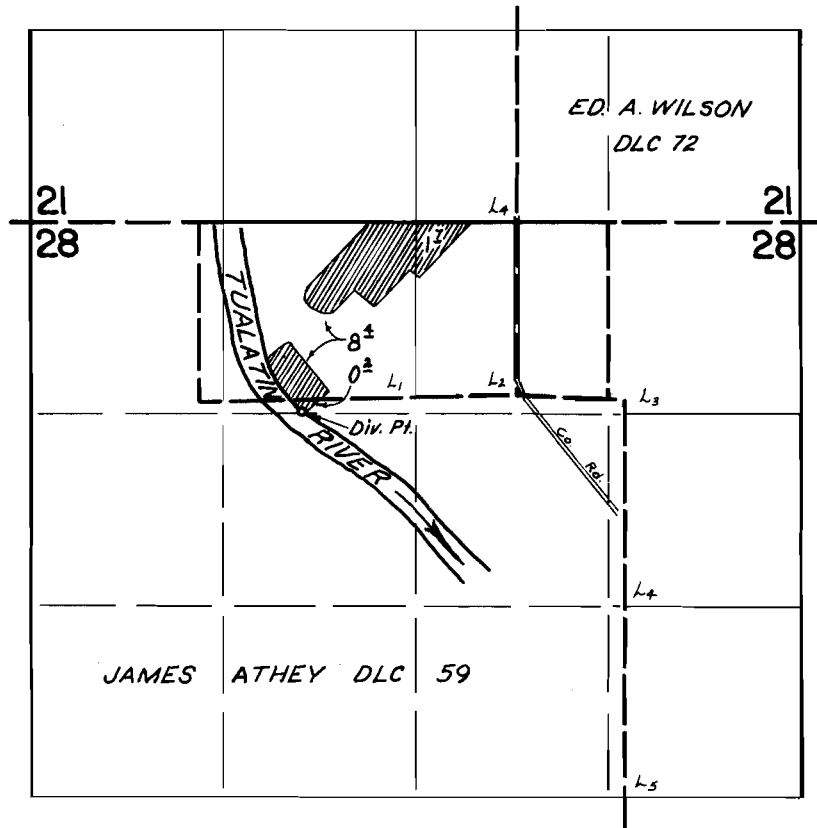

Div. Pt. Loc: 120' S. / 140' W. FROM S.W. COR. EDWARD A. WILSON DLC 72

## FINAL PROOF SURVEY UNDER

Application No. 44686 Permit No. 33457  
IN NAME OF

WESLEY J. FIALA

Surveyed SEPTEMBER 3, 1974, by L. E. GOULD