

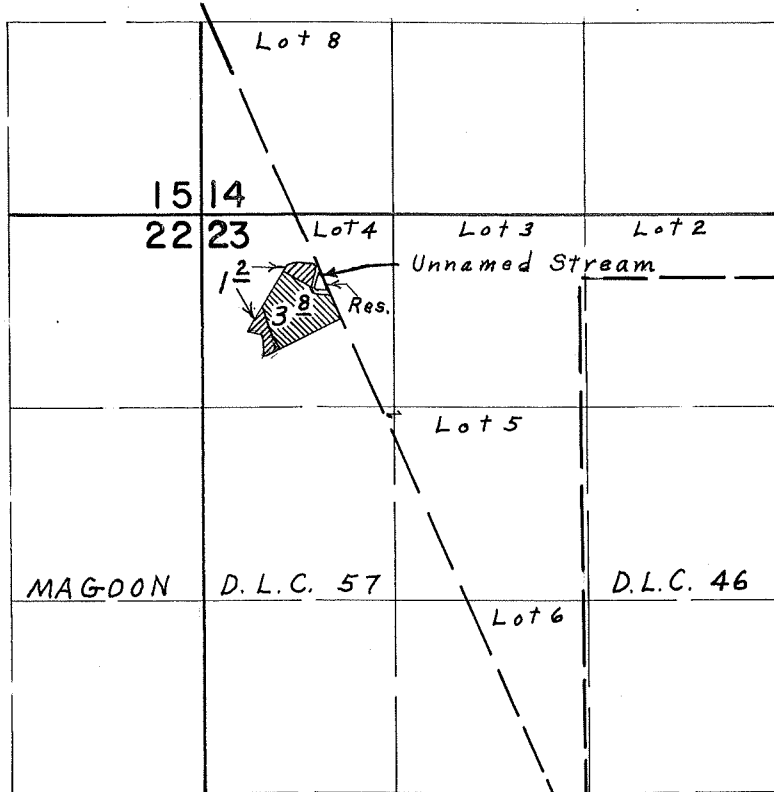

T.5 S. R.1 W. W.M.



Div. Pt. located 470' S. & 810' E. from N.W. Cor. Sec. 23

Primary 
 Supplemental 

FINAL PROOF SURVEY UNDER

R-45904 R-5462
 Application No. 45905 Permit No. 34293
 IN NAME OF

GENE PAQUIN

Surveyed June 18, 1974., by L. E. Gould