

T.34S.R.7½E.W.M.
East of Wood R.

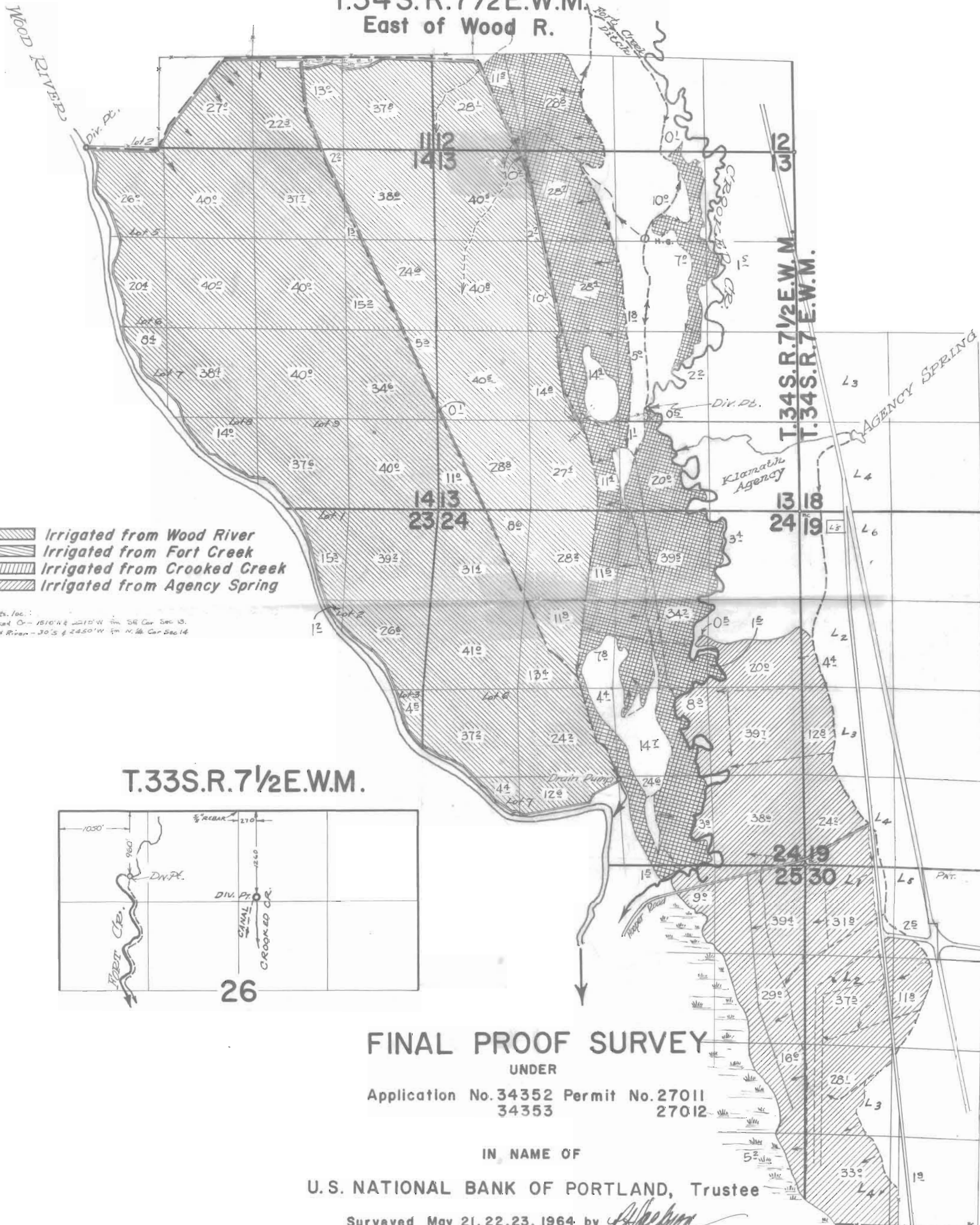

-  Irrigated from Wood River
-  Irrigated from Fort Creek
-  Irrigated from Crooked Creek
-  Irrigated from Agency Spring

Div. Pts. loc.:
Crooked Cr - 1510' N & 2215' W fm SE Cor Sec 13.
Wood River - 30' S & 2450' W fm N. ½ Cor Sec 14

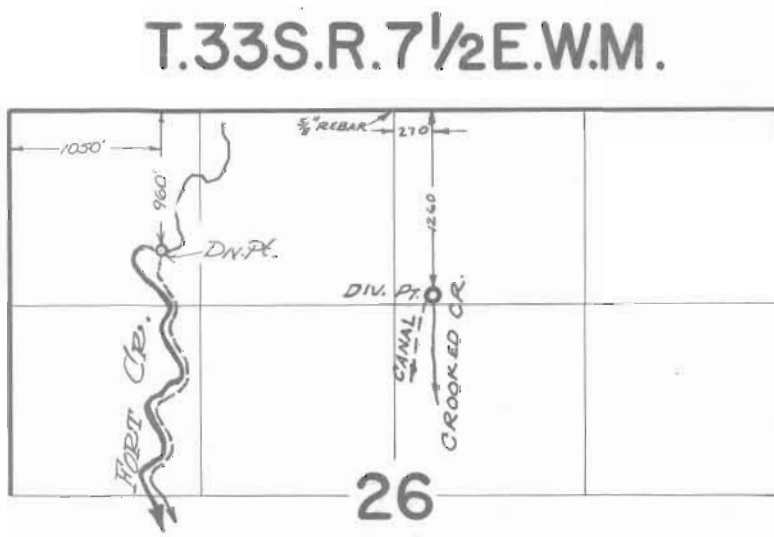

FINAL PROOF SURVEY

UNDER
Application No. 34352 Permit No. 27011
34353 27012

IN NAME OF
U.S. NATIONAL BANK OF PORTLAND, Trustee

Surveyed May 21, 22, 23, 1964 by *[Signature]*
12 MAY 70 D. R. BUELL