

T. 34-S., R. 7 1/2 E., W.M.

T. 33S. R. 7 1/2 E. W.M.

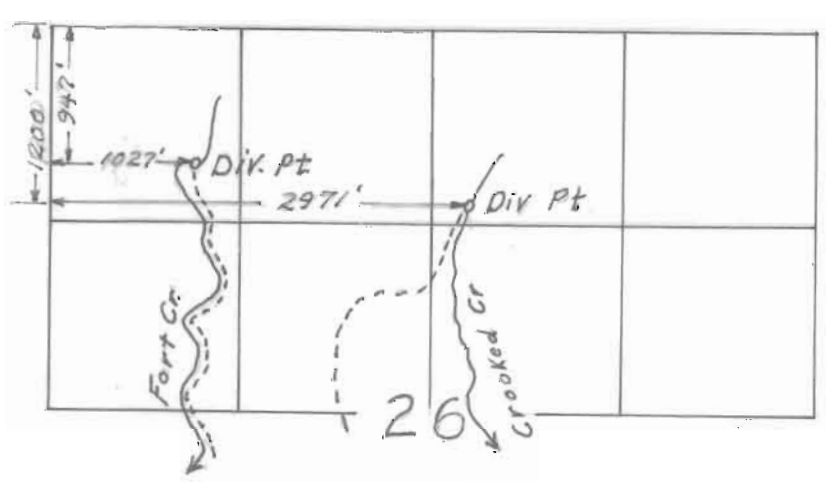

AGENCY SPRING  
KLAMATH AGENCY

Application No. 34353  
Permit No. 27012



LANDS TO BE IRRIGATED  
BY  
U.S. NATIONAL BANK OF PORTLAND, TRUSTEE FOR NONWITHDRAWING MEMBERS OF KLAMATH INDIAN TRIBE FROM  
**FORT AND CROOKED CR'KS.**  
KLAMATH COUNTY, OREGON.  
Scale 1"=1000'  
Survey & Map by William L. Wales, Civ. Eng.  
Klamath Falls, Oregon.