

# T.16 S. R.5 W. W.M.

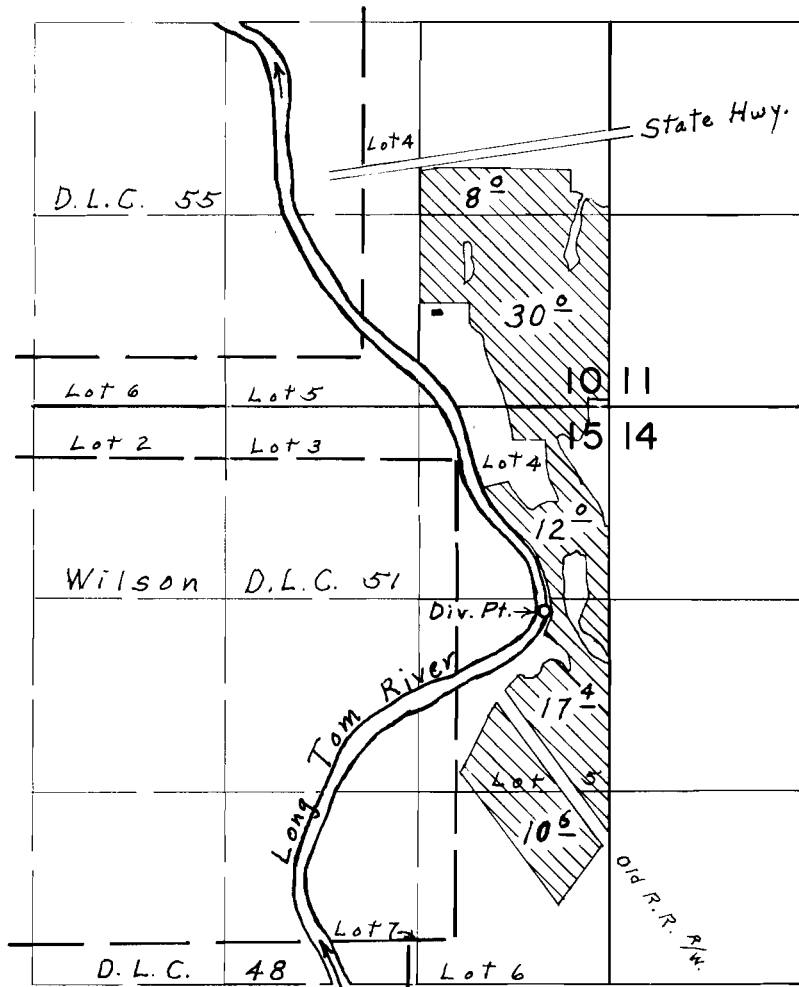

Div. Pt. located 2250' N. & 600' E. from S.E. Cor. Wilson D.L.C. 51

## FINAL PROOF SURVEY UNDER

Application No. 45899 Permit No. 34274  
IN NAME OF

CECIL R. & VERA MIDDLETON

Surveyed July 25, 1974, by L. E. Gould