

T.6S.R.1E.W.M.

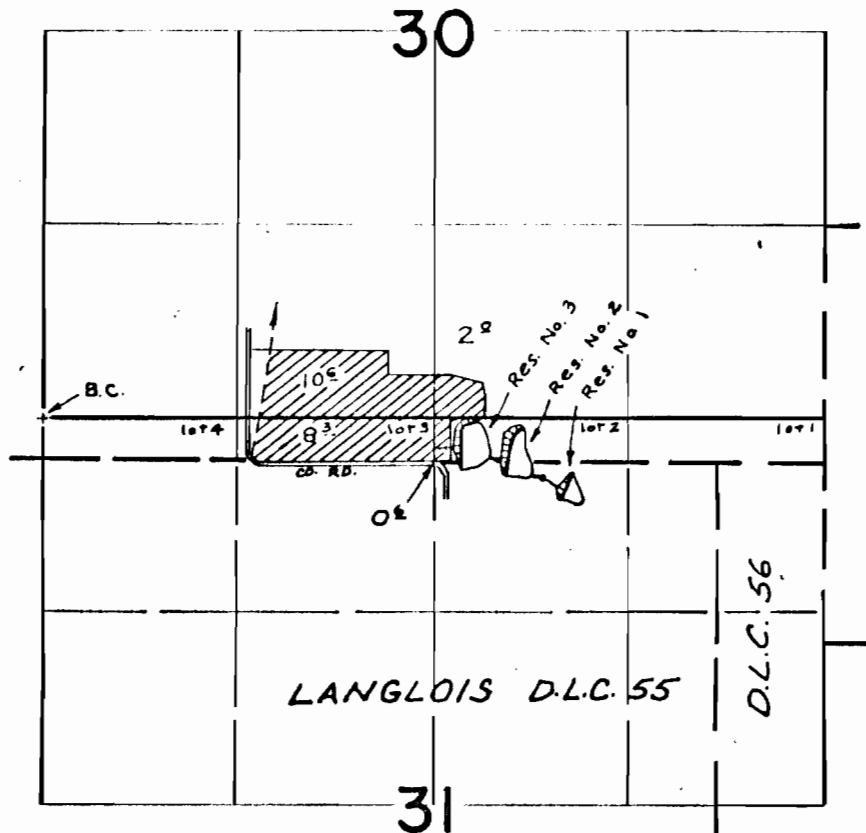

DIV. PTS. LOC: RES. #1 - 470'S & 3500'E; RES. #2 - 200'S & 3100'E; RES. #3 - 200'S & 2800'E, ALL FROM N.W. COR. SEC. 31

FINAL PROOF SURVEY UNDER

Application No. *R-46674* 46675... Permit No. *R-5577* 34870...
IN NAME OF

EVANS VALLEY LAND & LIVESTOCK CO

Surveyed *MAY 13, 1969*, by *R. JACKSON*
JUNE 5, 1973 *R. MUCKEN*