

T. 5 S. R. 1 W. W.M.

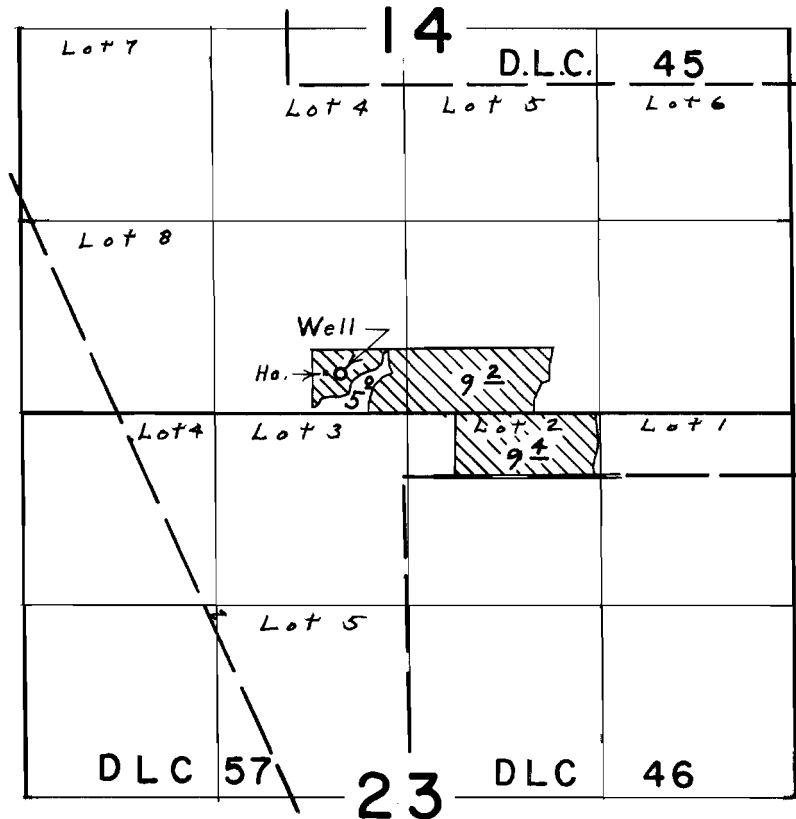

Well located 270' N. & 2190' E. from S.W. Cor. Sec. 14

FINAL PROOF SURVEY UNDER

Application No. G-3339 Permit No. G-3135
IN NAME OF

HAROLD ASHLAND

Surveyed June 19, 1974, by L. E. Gould