

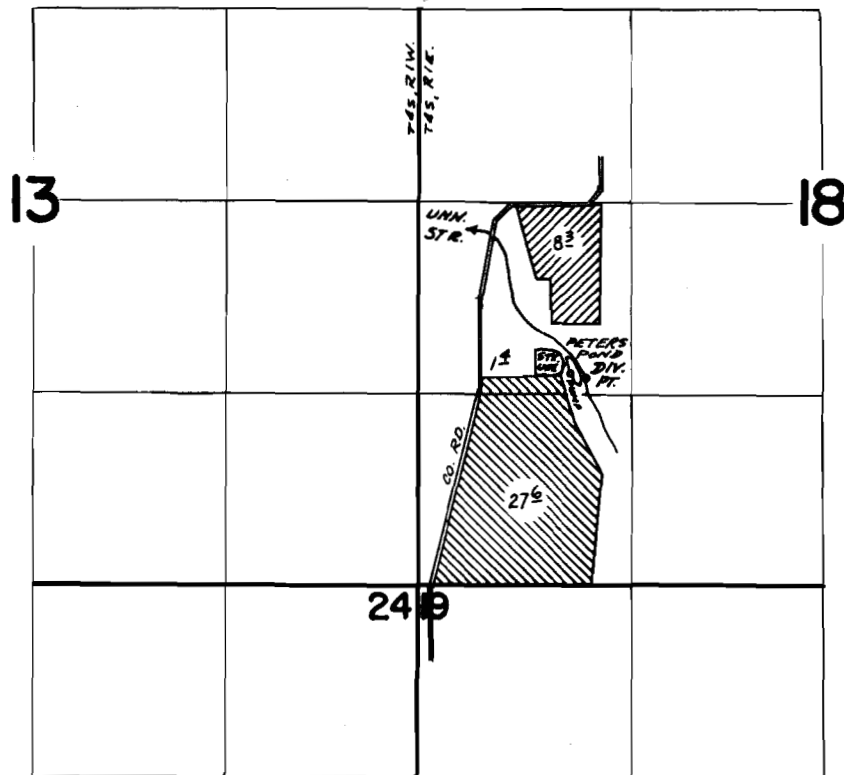

T.4S., R.1E., W.M.



DIV. PT. LOCATED: 1420' N & 1150' E FROM SW COR. SEC. 18.
POND LOCATED: 1450' N & 1040' E FROM SW COR. SEC. 18.

-  PRIMARY STREAM & RESEVOIR
-  SUPPLEMENTAL RESERVOIR ONLY

FINAL PROOF SURVEY UNDER

R-48517 R-5891
Application No. 48518 Permit No. 36402
IN NAME OF

L. R. PETERS

Surveyed Sept. 6 1974, by D. Dorby