

T.25S.,R.5W.,W.M.

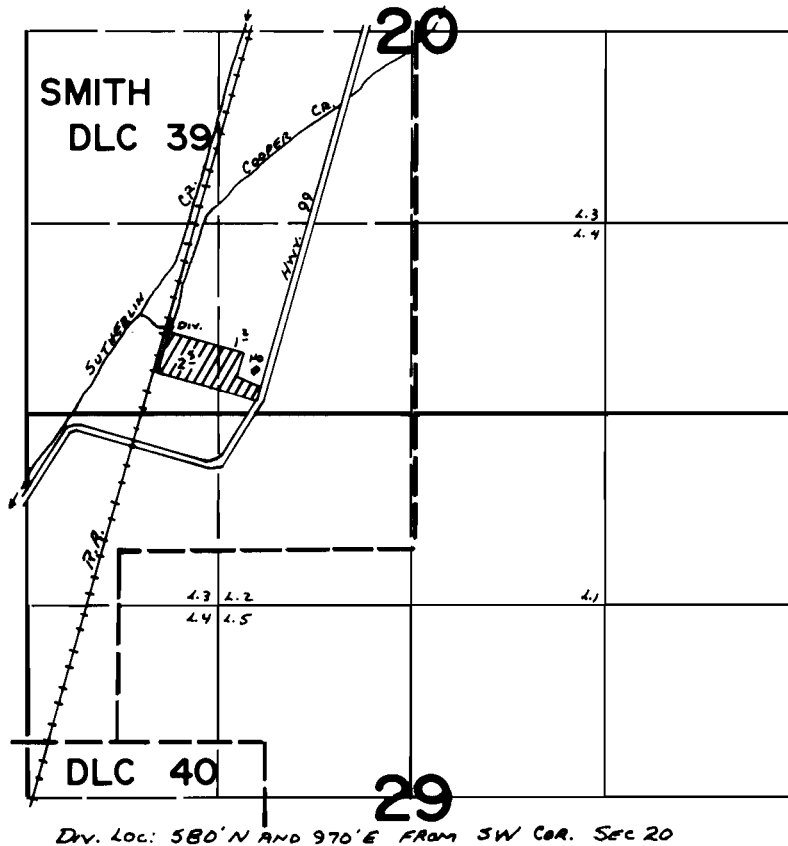

Div. Loc: 580' N AND 970' E FROM SW COR. SEC. 20

FINAL PROOF SURVEY UNDER

Application No. 50614 Permit No. 37383
IN NAME OF

RONALD A. HJORT

Surveyed JUNE 6 1975, by L. E. GOULD