

T.10 S.R.10 W.W.M.

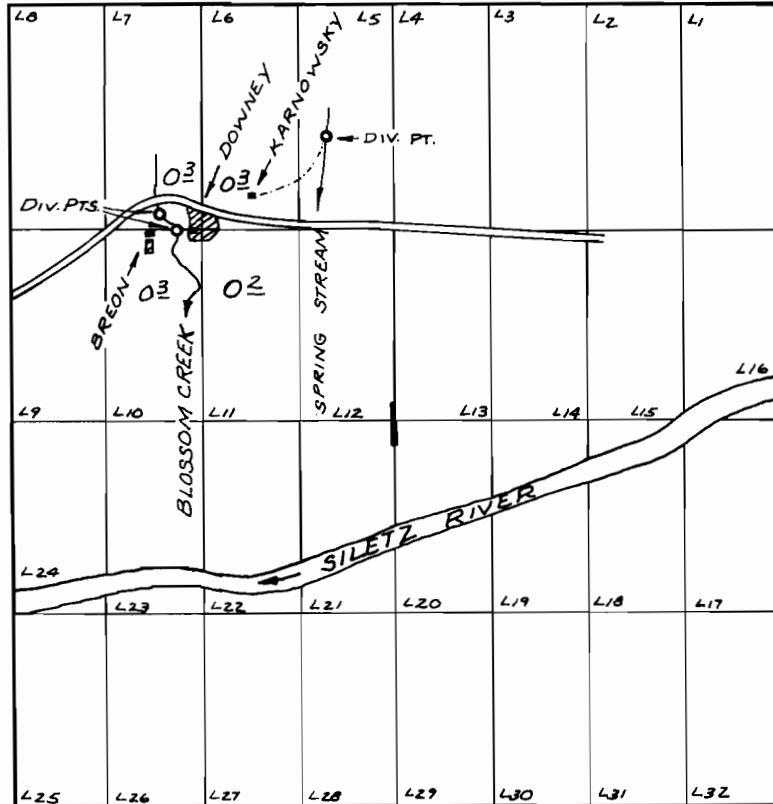

DIV. PTS. LOC: BLOSSOM CR. - 1430'S. & 2930'W; 1550'S. & 2820'W;
 SPRING CR. - 900'S. & 1780'W; ALL FROM NE-COR. LOT 3

FINAL PROOF SURVEY UNDER

Application No. 41251 Permit No. 30762
 IN NAME OF

LOY W. BREON

Surveyed AUG. 27, 1974, by R. MUCKEN.