

T.4S., R.3W., W.M.

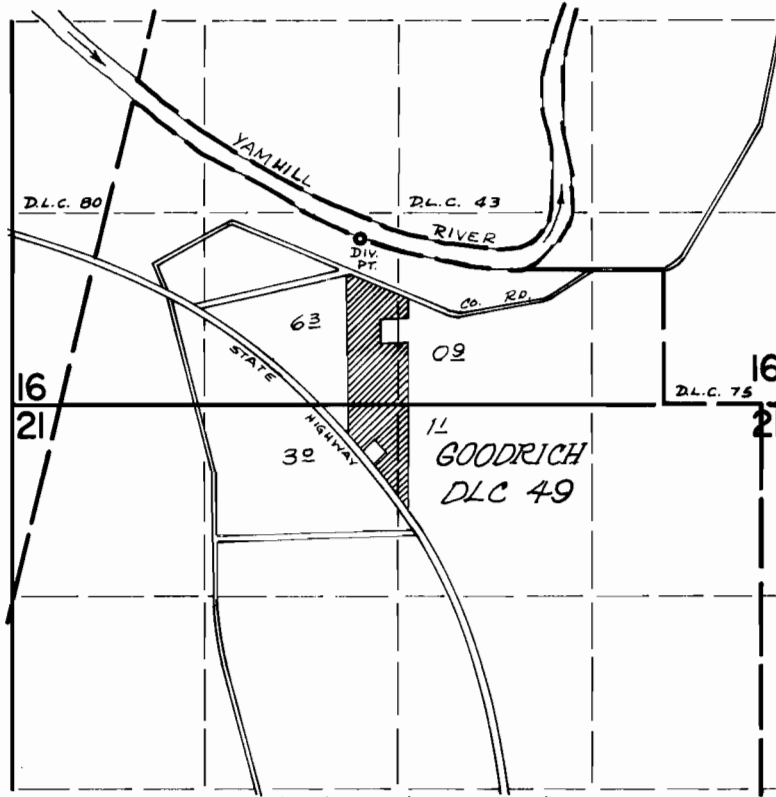

DIV. PT. LOCATED: 200' N & 2070' W FROM NLY NE COR. GOODRICH DLC 49.

FINAL PROOF SURVEY UNDER

Application No. 41047 Permit No. 30591
IN NAME OF

DEAN DELANEY

Surveyed Oct. 26 1972, by D. Norby