

T.4 S. R.5 W. W.M.

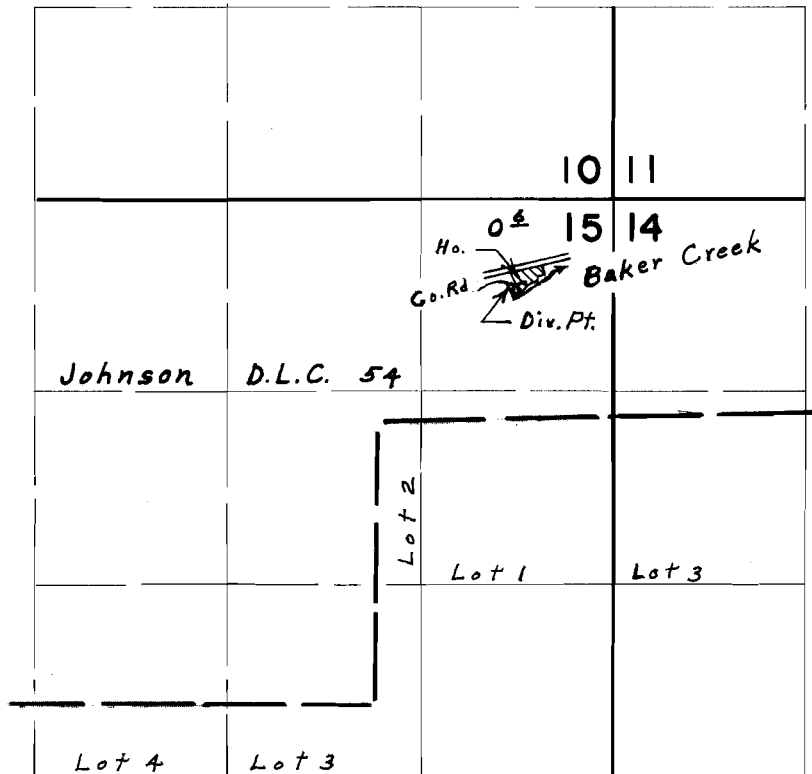

Div. Pt. located 600' S. & 700' W. from N. E. Cor. Sec. 15

FINAL PROOF SURVEY
UNDER

Application No. 48221 Permit No. 36213
IN NAME OF

GENE & SHIRLEY PRIDEMORE

Surveyed May 31, 1974, by L. E. Gould