

T.5 S. R.1 W.&1 E. W.M.

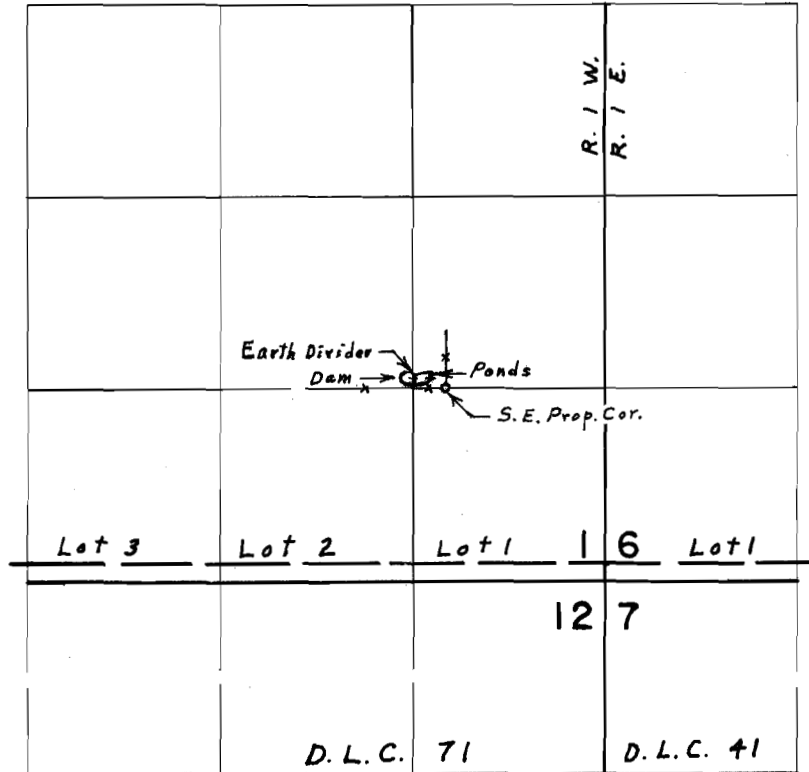

Div. Pt. located 1340' N. & 1300' W. from S. E. Cor. Sec. 1

FINAL PROOF SURVEY UNDER

Application No. R-48817 Permit No. R-5920
IN NAME OF

ED PARDEY

Surveyed June 18, 1974, by L. E. Gould