

# T.3S. R.4E. W.M.

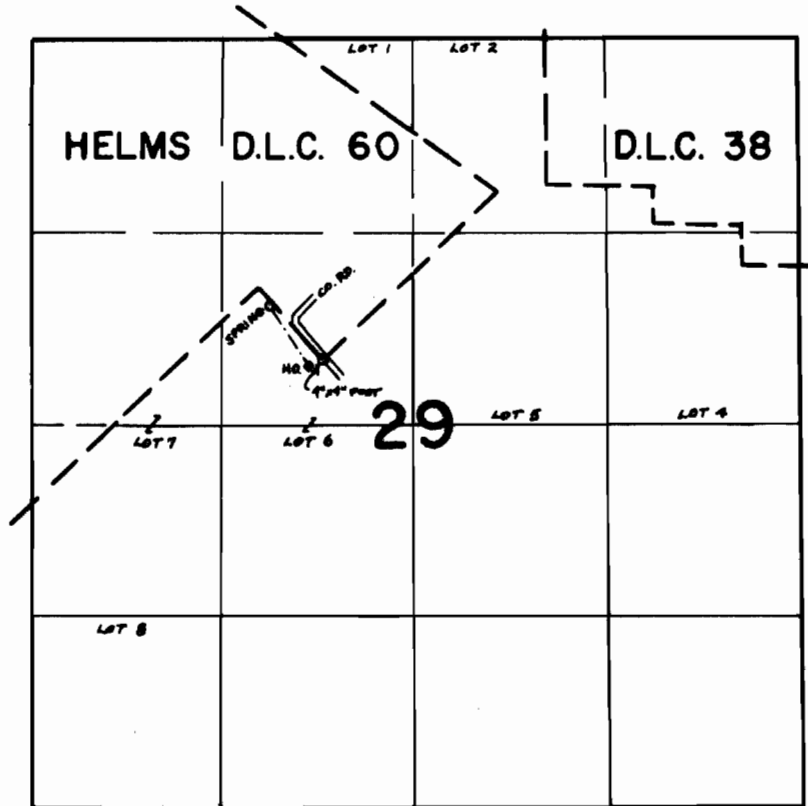

SPRING LOCATED: 370' N. | 360' W. FROM THE MOST S'LY S.E. COR. OF HELMS D.L.C. 60

## FINAL PROOF SURVEY UNDER

Application No. 47180..... Permit No. 35320.....  
IN NAME OF

LELAND E. & VIRGINIA E. ENGLEMAN

Surveyed OCT. 22 1975., by L. TOLL.....