

EDGEWOOD PARK

SUBDIVISION OF LOT 1 SECTION 16, TP. 34, SR. 1 W.W.M.

JACKSON COUNTY OREGON

Scale 1 inch = 100 ft

October 1922

Cummings & Semon
Civil Eng^{rs}

RECEIVED
OCT 26 1970
STATE ENGINEER
SALEM, OREGON

DESCRIPTION.

Beginning at an iron pipe which is the corner to Sections 15, 16, 21 and 22, T. 34 S. R. 1 W. W. M. Thence North 1743.6 feet to an iron pipe which is the Meander Corner between Sections 15 and 16 on the left bank of Rogue River; thence following down left bank of said river along the Government meander line at low water mark to the South line of Section 16. Thence East 930 feet to the place of beginning.

DEDICATION.

Know all men by these presents, that I, D. E. MILLARD am owner of the above described tract of land, that I have platted the same into Lots and Roads, that the same is a true representation of said tract, that I do designate the same as EDGEWOOD PARK and dedicate to the Public use, forever all roads shown thereon.

In witness whereof I have hereunto set my hand and seal this 2nd day of November, 1922.

Done in the presence of

Witness.
Witness.

D. E. Millard

State of Oregon) ss. Personally appeared before me a Notary Public
County of Jackson) in and for the said State and County, D. E. MILLARD of said State and County
personally known to me to be the above named, who executed the above
instrument and who acknowledged to me that he did the same freely
and voluntarily.

Notary Public.

We Cummings and Semon hereby certify that the above Map was made from notes taken during an actual survey and that said Map is a correct representation of same.

Cummings and Semon.

Subscribed and sworn to before me by *F. Semon*
this 2nd day of November, 1922 *Edwin M. Blair*

Notary Public.

Examined and approved this 2nd day of November, 1922

County Assessor.

For order of County Commissioners approving this plat see page _____ Volume _____ of Commissioners Journal of Proceedings.

Samuel H. Jones
Clerk of Jackson County

Examined and recommended for approval of County *F. Semon*

Deputy County Surveyor.

All Taxes paid to date *C. E. Terrill*

Sheriff.

Hazel Tetherell

Deputy

37067
Filed with the County Clerk this 1st day of December 1922 at 4:30 P.M. and recorded in Vol. 5, Page 11 of the Book of Plates
Chambers Grey
Byrdellia Stevens
Deputy

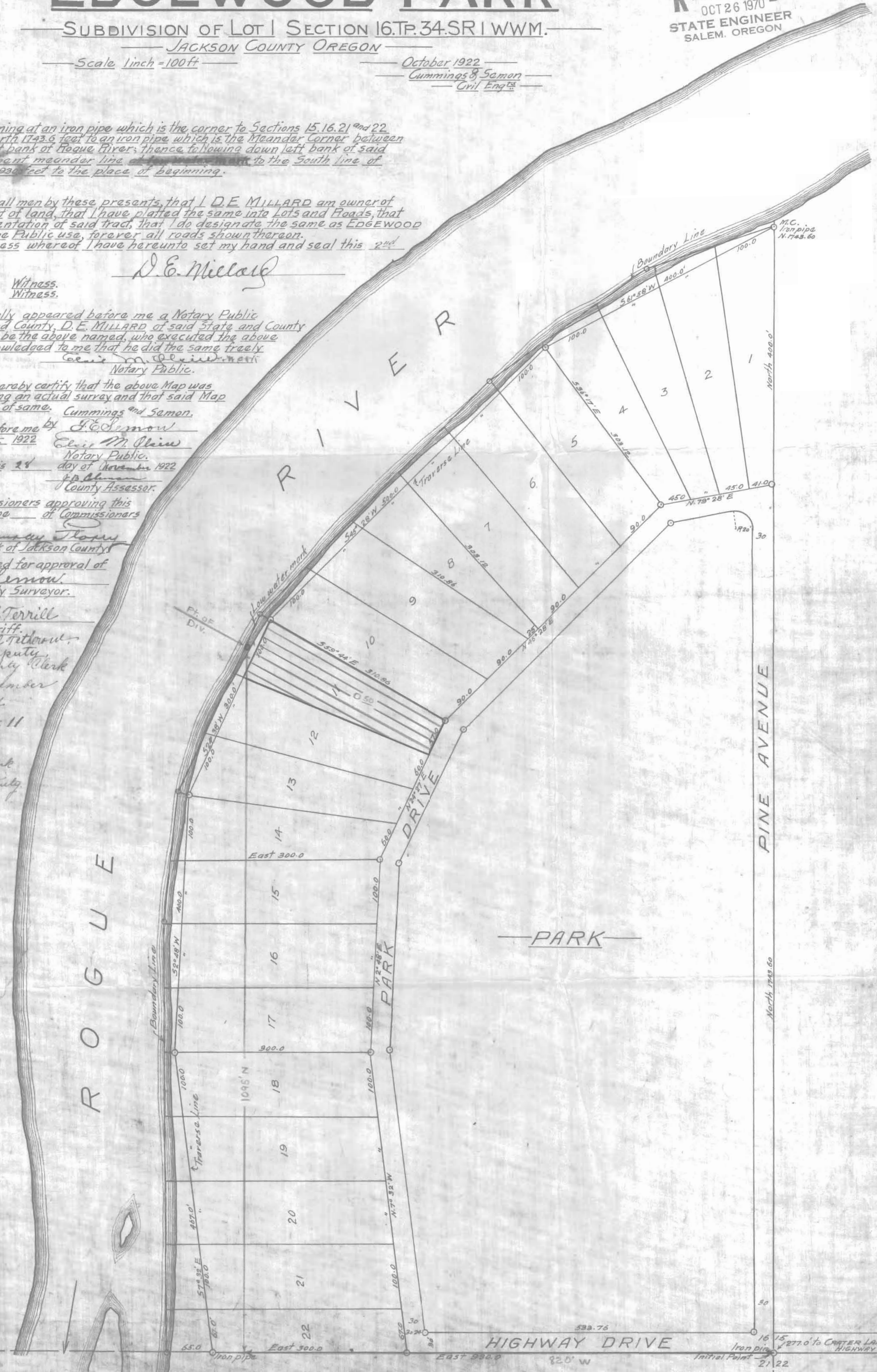
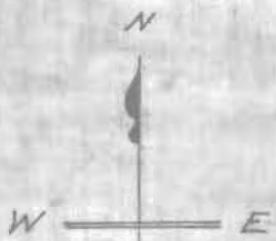

APPLICATION NO. 47671
Permit No. 35668