

T.38S. R.1W. W.M.

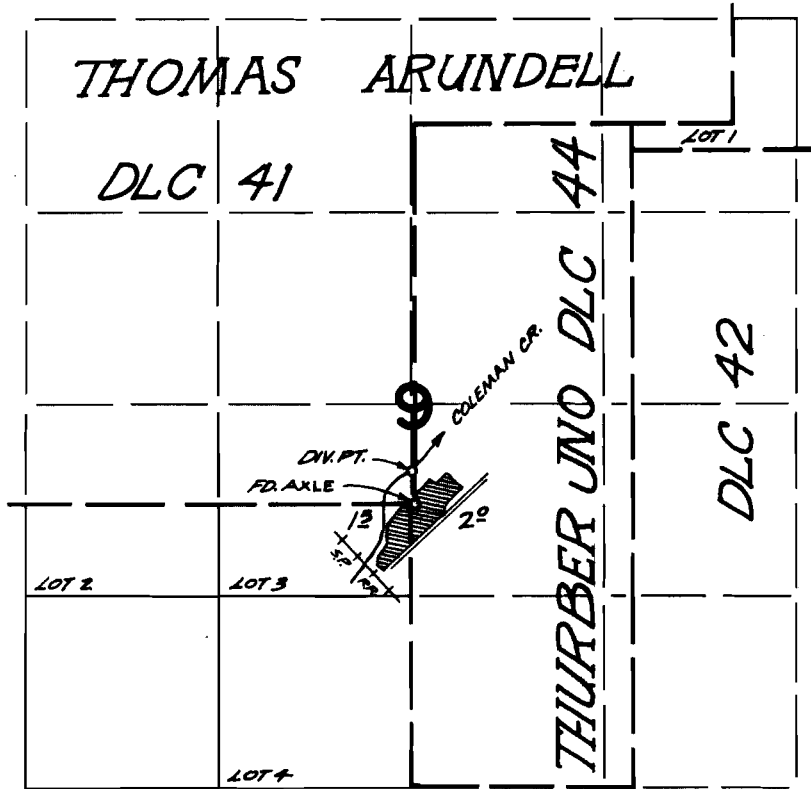

DIV. PT. 220' N., 10' W. FROM 517' SE. COR. ARUNDELL DLC 41

FINAL PROOF SURVEY UNDER

Application No. 47817 Permit No. 35849
IN NAME OF

WILLIAM B. BARNUM JR.

Surveyed JULY 12 1974, by LIM TOLL