

T.16S.R.4W.W.M.

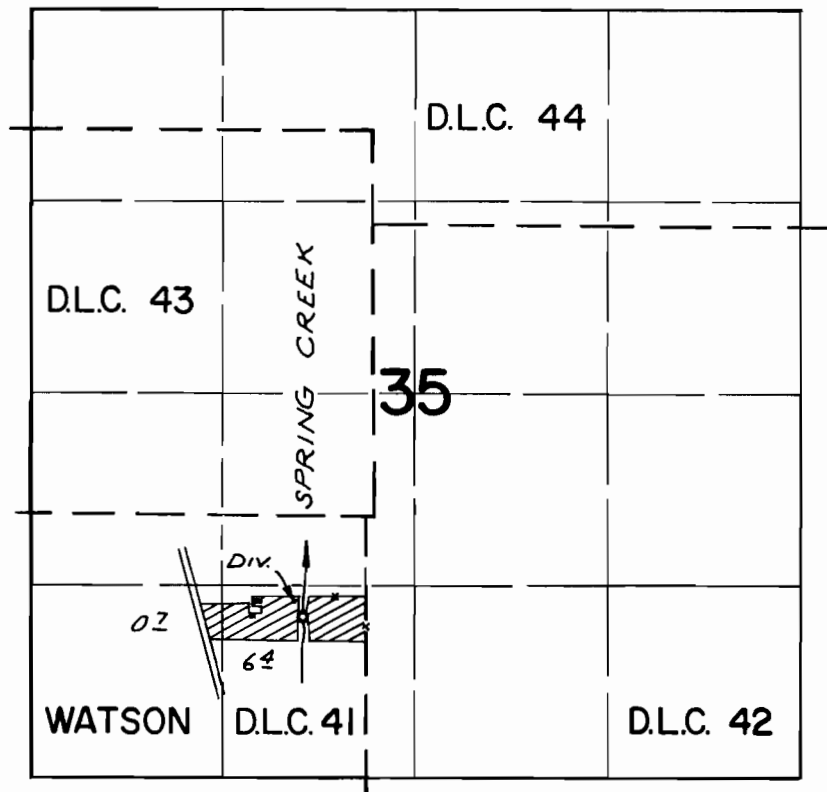

DIV. PT. LOC: 700'S. & 430' W. FROM N.E. COR. D.L.C. 41

FINAL PROOF SURVEY UNDER

Application No. 49026 Permit No. 36693
IN NAME OF

EDGAR J. LOUCKS

Surveyed MAY 31, 1974, by R. MUCKEN