

T.9S.R.9W.W.M.

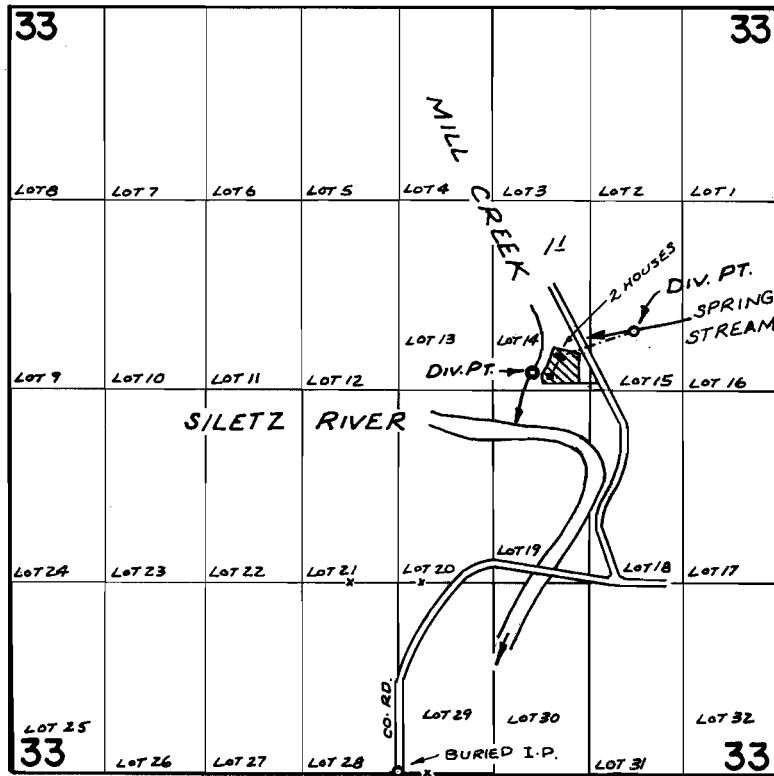

DIV. PTS. LOC: MILL CR. - 2750' N. & 920' E. ; SPRING STREAM - 3040' N. & 1610' E, BOTH FROM S $\frac{1}{4}$ COR. SEC. 33

FINAL PROOF SURVEY UNDER

Application No. ~~48372~~ Permit No. 36041
IN NAME OF

GEORGE KENTTA

Surveyed AUG. 27, 1974, by R. MUCKEN.