

# T. 6 S. R. 2 W. W.M.

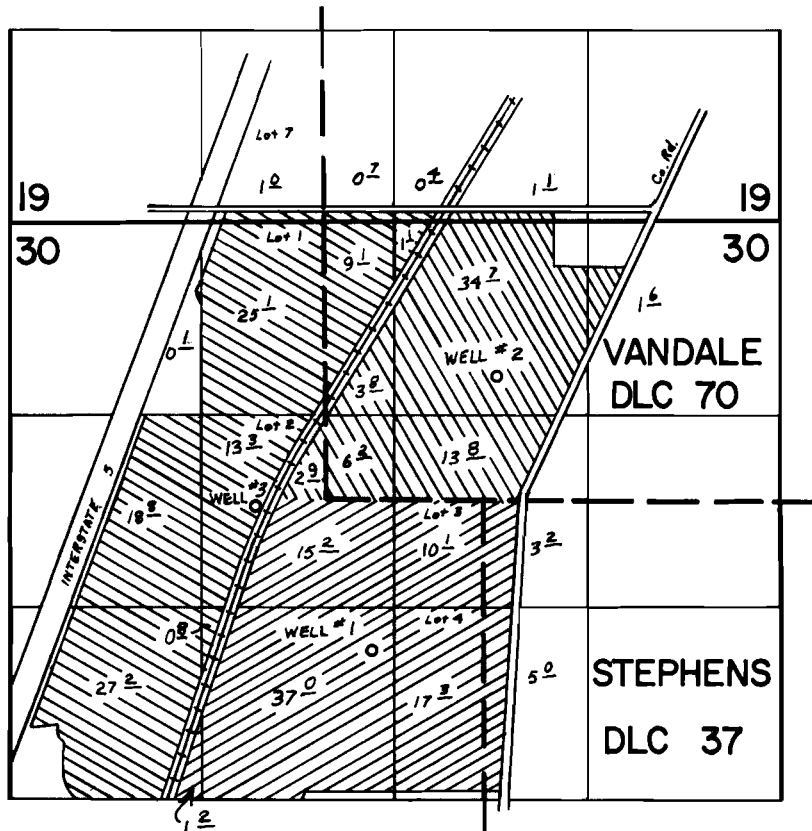

WELL # 1 1090' S and 310' E.  
 WELL # 2 850' N and 1170' E.  
 WELL # 3 50' S and 480' W. } FROM SW. COR. VANDALE D.L.C. 70

## FINAL PROOF SURVEY UNDER

Application No. G-4293 Permit No. G-4041  
 IN NAME OF

A. EUGENE PETROFF

Surveyed JULY 2 1973, by L.E. GOULD