

T.S. R.G.W. W.M.

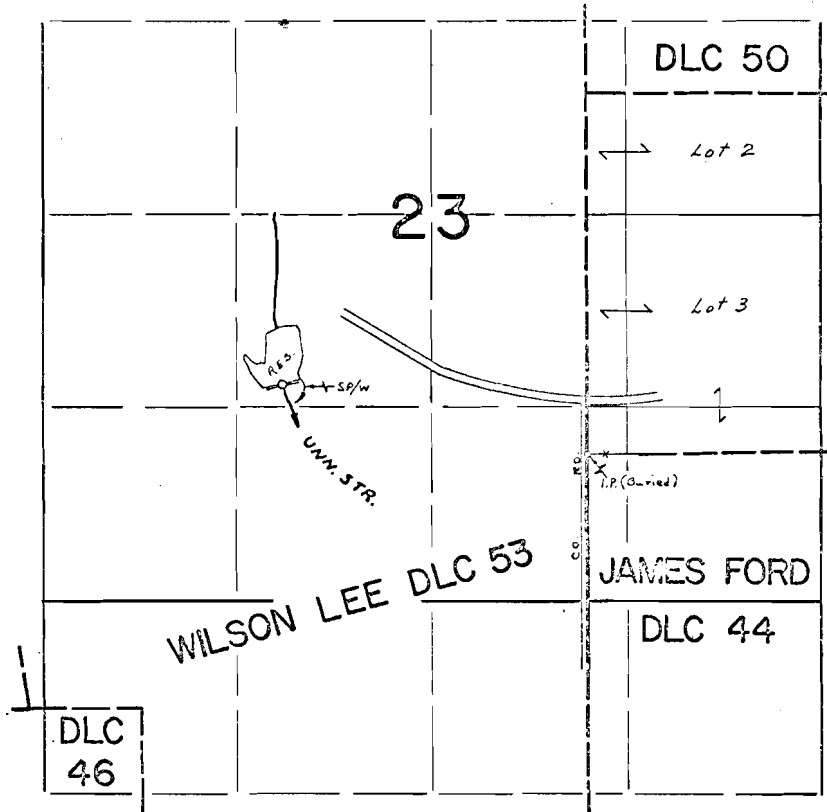

Dam Located: 480' N. & 2070' W From NW. cor. James Ford DLC 44

FINAL PROOF SURVEY
UNDER

Application No. R-41645 Permit No. R-4690
IN NAME OF

IVAN & CLEO L. STOLTZ

Surveyed MARCH 28, 1973, by R. MUCKEN