

T.4 S. R.4 W. W.M.

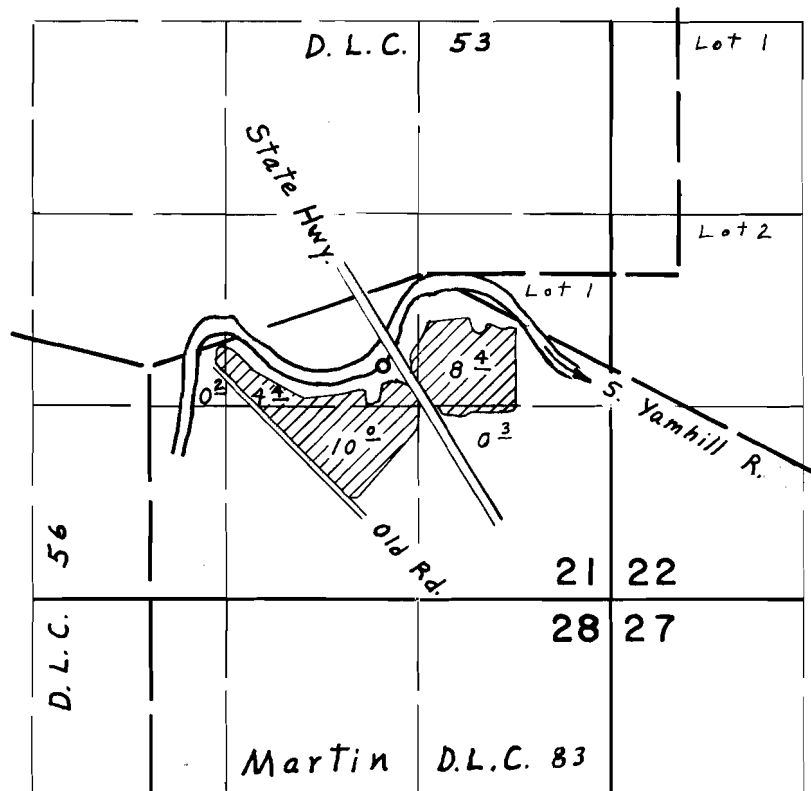

Div. Pt. located 1600' N. & 1560' W. from S.E. Cor. Sec. 21

FINAL PROOF SURVEY UNDER

Application No. 45665 Permit No. 34053
IN NAME OF
HERMAN A. & MARGARET JOHANSEN

Surveyed Sept. 25 1974, by L. E. Gould