

T.2S. R.3W. W.M.

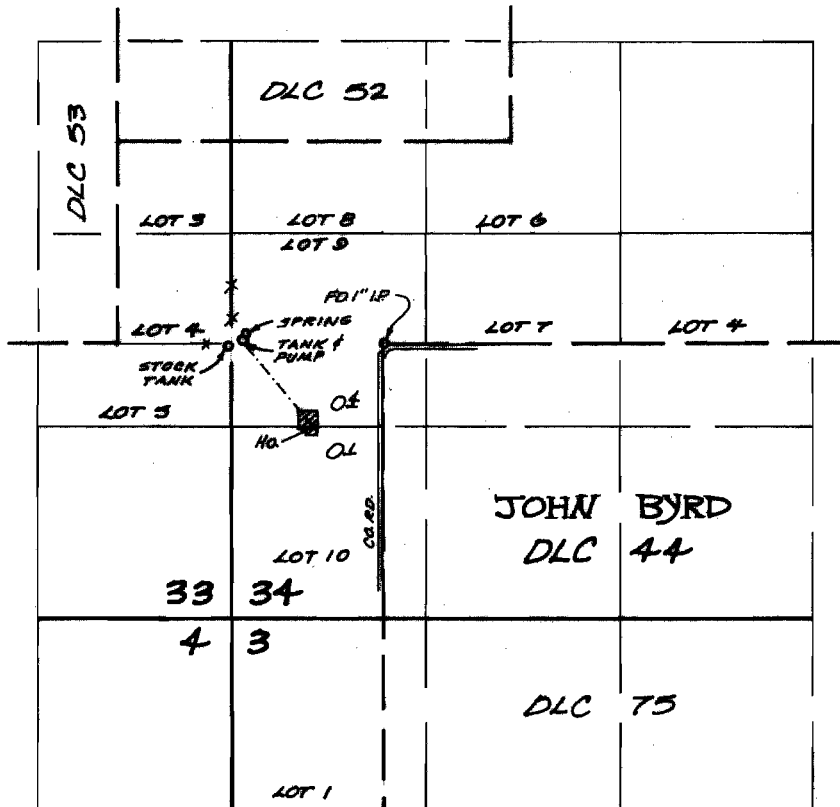

SPRING LOCATED; 80' N., 940' W. FROM N.W. COR. JOHN BYRD DLC 44

FINAL PROOF SURVEY UNDER

Application No. 49311 Permit No. 36971
IN NAME OF

JAMES ENNIS

Surveyed JULY 22 1974, by L.M. TOLL