

T.36S.,R.3W.,W.M.

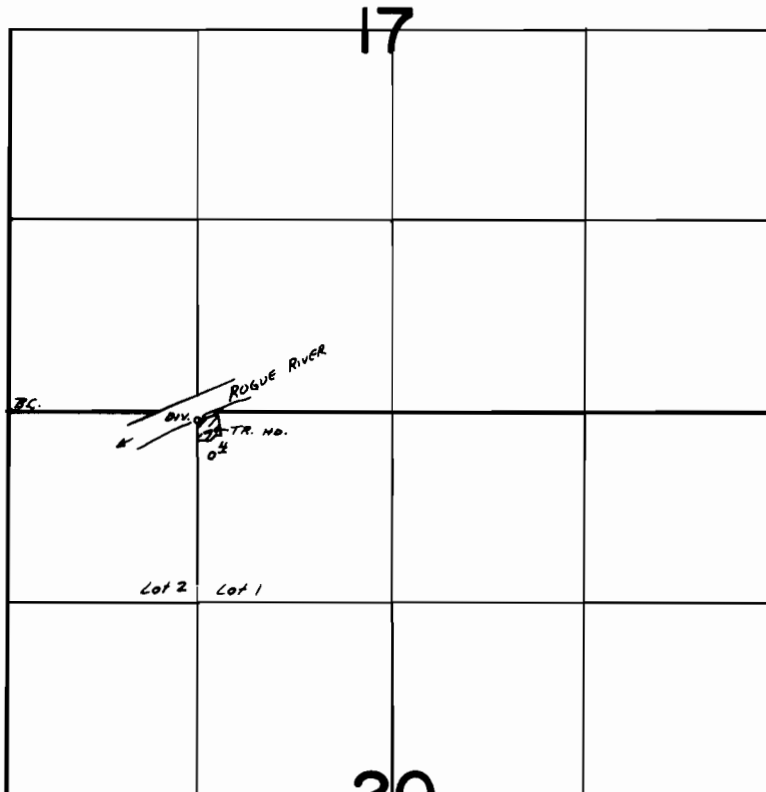

DN. LOC: 60'S AND 1280'E FROM NW COR. SEC. 20

FINAL PROOF SURVEY
UNDER

Application No. 45869 Permit No. 34246
IN NAME OF

FRANCES S. KLYM

Surveyed AUG. 19. 1975, by L. E. GOULD