

T34S. R.I.W. W.M.

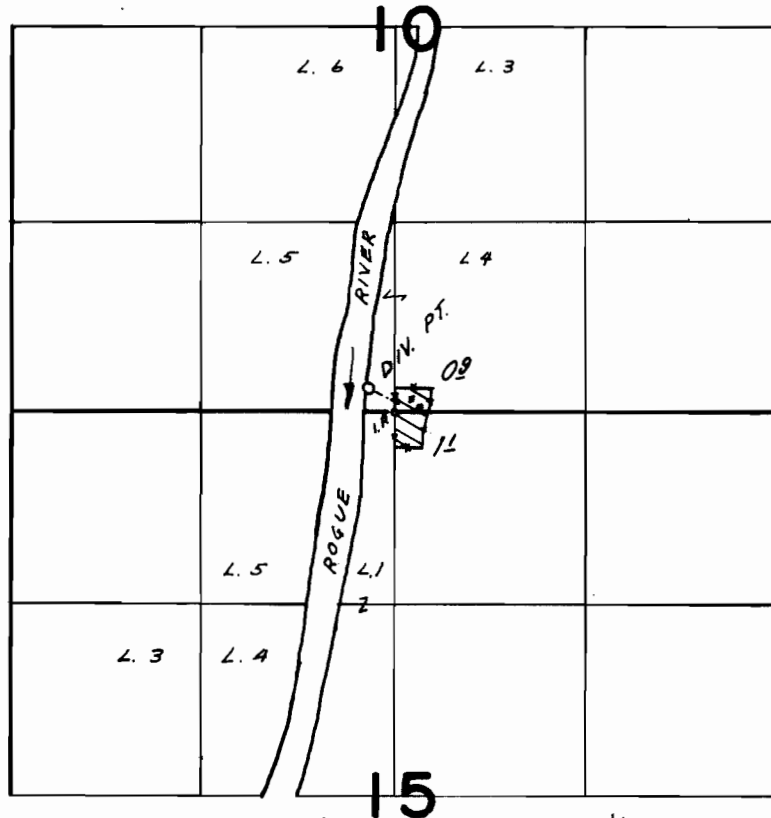

DIV. PT. LOC. 160' N & 170' W FROM S 1/4 COR. SEC. 10

**FINAL PROOF SURVEY**  
UNDER

Application No. 46077 Permit No. 34430  
IN NAME OF

LESTER E. & MARIA A. LETSON

Surveyed APR. 30 1975, by L.H. NUNN