

T. 34 & 35 S. R. 3 W. W.M.

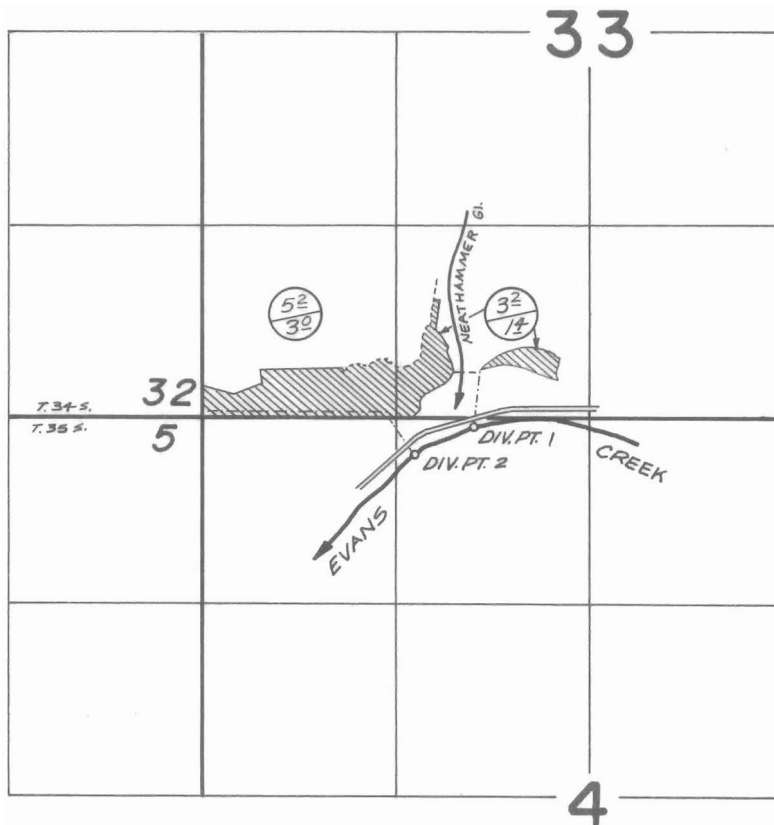

DIV. PTS. LOCATED #1, 70'S. \pm 1850'E., #2, 240'S. \pm 1450'E. BOTH FROM N.W. COR. SEC. 4 T.35S. R.3W. W.M.



FINAL PROOF SURVEY UNDER

Application No. 46440 Permit No. 34699
IN NAME OF

DON A. FOWLER & ELWYN L. ROWE

Surveyed JULY 26 1974, by D. NORBY