

EDGEWOOD PARK

SUBDIVISION OF LOT 1 SECTION 16.TP.34.SR1 WWM.

JACKSON COUNTY OREGON

Scale 1 inch = 100 ft

October 1922

Cummings & Semon
Civil Eng'rs

RECEIVED
OCT 26 1970
STATE ENGINEER
SALEM, OREGON

DESCRIPTION.

Beginning at an iron pipe which is the corner to Sections 15, 16, 21 and 22 To 345 R1 WWM, thence North 1743.6 feet to an iron pipe which is the Meander Corner between Sections 15 and 16 on the left bank of Rogue River; thence following down left bank of said river along the Government meander line of the river to the South line of Section 16. Thence East 930 feet to the place of beginning.

DEDICATION.

Know all men by these presents, that I, D. E. MILLARD am owner of the above described tract of land, that I have platted the same into Lots and Roads, that the same is a true representation of said tract, that I do designate the same as EDGEWOOD PARK and dedicate to the Public use, forever all roads shown thereon.

In witness whereof I have hereunto set my hand and seal this 2nd day of November 1922.

Done in the presence of

D. E. Millard

W. H. Cummings Witness
Wm. H. Semon Witness

State of Oregon }
County of Jackson } ss. Personally appeared before me a Notary Public in and for the said State and County, D. E. MILLARD of said State and County personally known to me to be the above named, who executed the above instrument and who acknowledged to me that he did the same freely and voluntarily.

Gene M. DeWitt
Notary Public.

We, Cummings and Semon hereby certify that the above Map was made from notes taken during an actual survey and that said Map is a correct representation of same.

Cummings and Semon

Subscribed and sworn to before me by *F. E. Semon* this 2nd day of November, 1922

Eric M. Olm
Notary Public.

Examined and approved this 24 day of November, 1922

J. P. Blum
County Assessor.

For order of County Commissioners approving this plat see page Volume of Commissioners Journal of Proceedings

Samuel H. Hays
Clerk of Jackson County

Examined and recommended for approval of County

F. E. Semon
Deputy County Surveyor.

All Taxes paid to date *C. G. Terrill*

Sheriff
Nazel Tethow
Deputy

37067
Filed with the County Clerk this 4th day of December 1922 at 4:30 P.M. and recorded in Vol 5 Page 11 of the Book of Plats
Chauncey Hays Clerk
By Delia Stevens Deputy

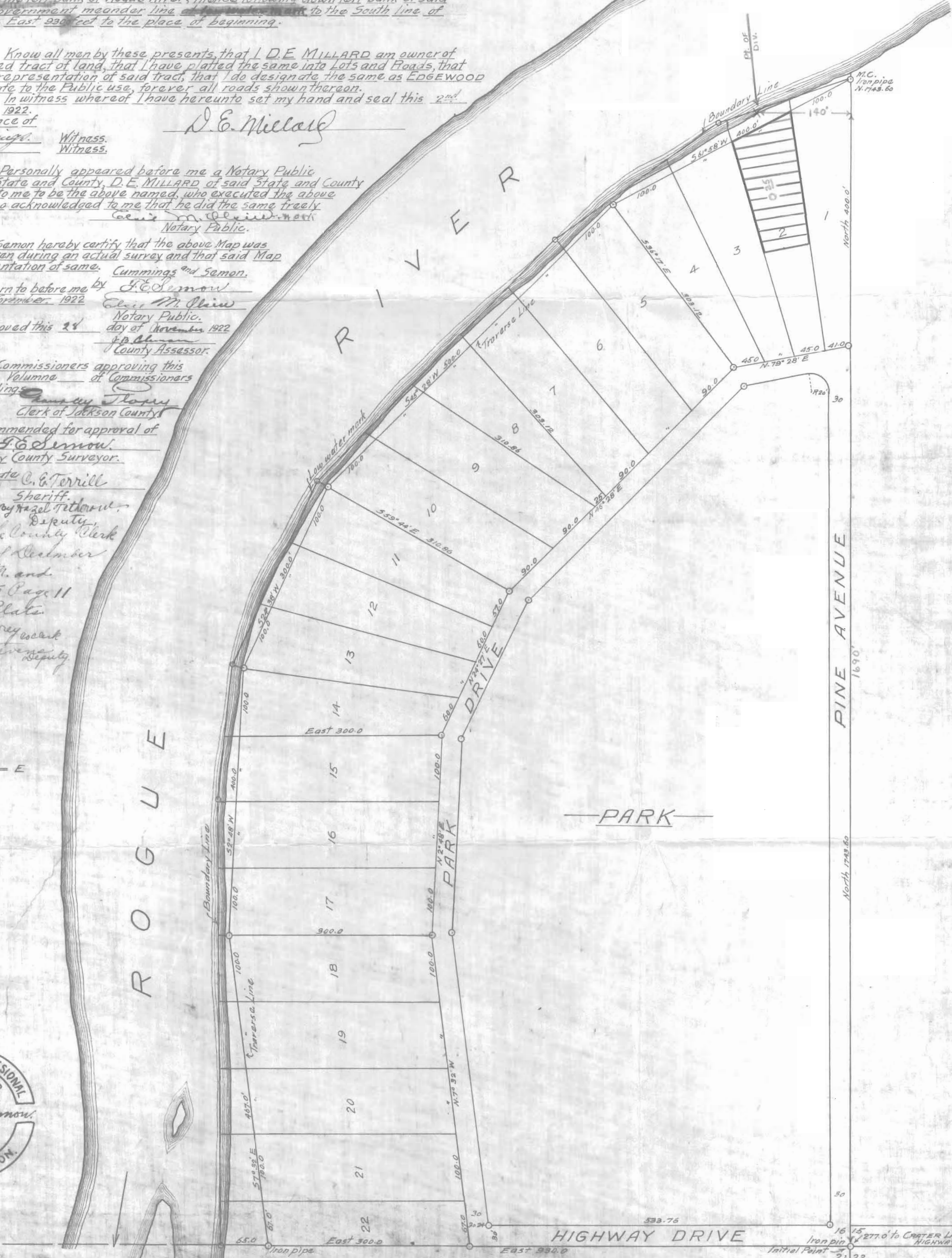

Application No 47673
Permit No 35669