

T.33S.R.2E.W.M.

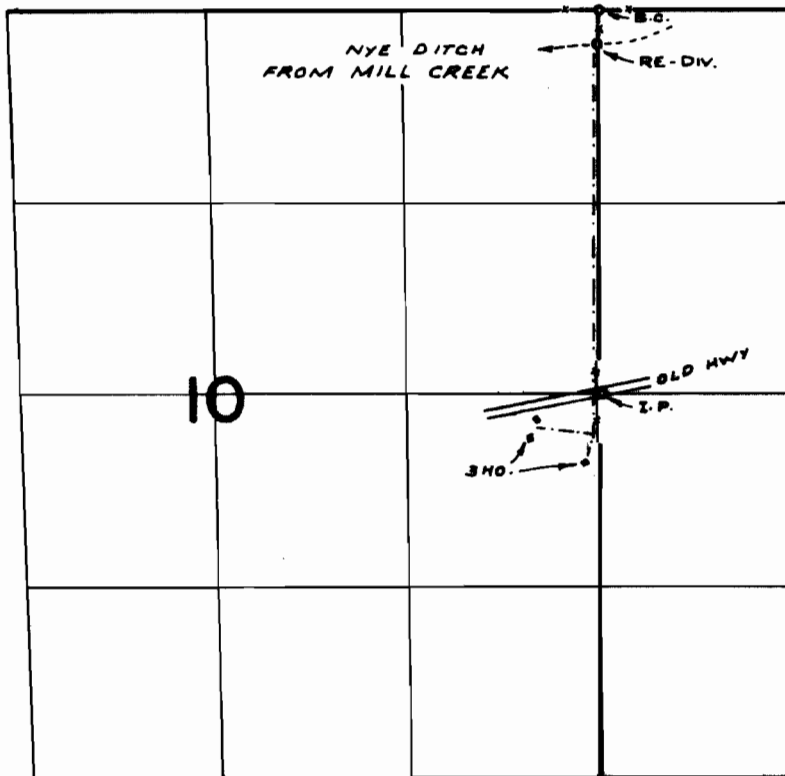

DIV. PT. LOC: 1860' N & 2690' E FROM S.W. COR. SEC. 28,
T. 32 S. R. 3 E. W. M.

FINAL PROOF SURVEY UNDER

Application No. 47772 Permit No. 35779
IN NAME OF

ROBERT LAWRENCE CONGER

Surveyed JUNE 13 1974, by R. MUCKEN